BOSTON BOY SMASHES JUMPING MARK

4 AMERICANS SMASH WORLD RECORDS

3 HURT AS CARS HIT WAGONS

Three persons were hurt when two vehicles were struck by trolley cars during the morning rush hour today.

The drivers of both vehicles blamed the motormen. In one case the driver said the motorman did not attempt to check the speed of the car. In the other case the driver said the motorman started to shut off the power, but turned it on more by mistake.

Two men were painfully hurt on Columbia road, Dorchester, when the wagon in which they were driving was struck and overturned by a trolley car in charge of a strike-breaking motorman and conductor.

The men were pinned under their wagon. Louis H. Glick, eighteen years, of Marble street, Roxbury, who was driving, suffered a broken nose and a severe sprain of his right wrist. His companion, Joseph Flaherty, twenty-four years old, of Sheridan street, Jamaica Plain, was cut severely on the head and face. His right shoulder was wrenched.

The horse was knocked down. A crate of poultry in the wagon was broken and the fowl were scattered along the road.

Glick declared the car did not slow up as it approached the wagon.

The car was inbound on the Blue Hill avenue-Columbia road line. The accident occurred at 8 o'clock and the car was filled with passengers. Two or three girls were on the front seat.

The car turned from Blue Hill avenue into Columbia road and started on the slight down grade as Glick was crossing the track. Glick apparently thought the motorman would check the car, but says the car ran along with speed accelerated by the down grade. It caught the back of the wagon, overturning the vehicle and upsetting the horse.

Passengers lifted up the wagon and helped Glick and Flaherty to their feet. The men were taken to the office of Dr. Max Sturnick, No. 12 Columbia road.

The second trolley accident was on Portland street, Boston. John J. Diggins of No. 32 Fayette street, South End, was driving a Deerfoot Farm milk wagon across Portland street at Merrimack street. An outbound Ashmont car came up Portland street. Diggins says the motorman put on more power instead of shutting off.

The car hit the milk wagon in the rear, breaking both wheels on one side of the wagon, throwing Diggins to the street and damaging the wagon. Diggins got most of the shock of his fall on one shoulder, which was wrenched. But he was able to get back to his wagon, which was lifted to one side by the car crew and passengers. The horses started to run but were stopped.

MRS. DANA? OH, SHE'S TAKING AN AIR BATH

CHICAGO, July 12.—Mrs. Edmund Trowbridge Dana, whose unconventional views on the proper dress for women attracted no less attention than her marriage to her socialist husband, was unable to receive a reporter when he called last night at Bernarr McFadden's Healthatorium. Her husband, who was walking in the grounds, explained that she was taking an air bath. "My wife is fond of air baths," said Mr. Dana as he lazily kicked some leaves with a sandaled foot. "She believes an air bath is as beneficial as to bathe in water. She also believes in sun baths." Mr. Dana would not go into details so as to the method employed in taking a satisfactory air bath. He left that entirely to the imagination.

HAD PRIZE FIGHT ABOARD CYMRIC

Passengers who landed in Boston today from the Cymric from Liverpool told of a fight aboard the ship on Tuesday. It was between John McLoughlin of Dundalk, Ireland, and Edward Moffon, colored, of the African West Coast. They fought on the steerage deck for a purse of ten pounds. In the eighth round the referee gave the fight to the colored man on the ground the white man hit him after time had been called. "I can lick anybody of my size," said the colored fighter when he came ashore. He weighs 135 pounds.

PENHOLDER DRIVEN INTO CHILD'S BRAIN

When little Bessie Risman, daughter of Barnet Risman of No. 12 Crosby street, Lynn, was playing today with her sister Grace in one of the chambers of their home, a bureau fell on Bessie. A penholder on the bureau was driven into the brain of the child five inches. At the Lynn Hospital the penholder was removed, but the child may die.

FOR CONSUMPTION FR. JOHN'S Medicine—A pure nourishing body builder.

Former L Employes Must Leave State, by Order of the Court

Arthur Turner and Frank Mallard, formerly employed by the Boston Elevated railway, but who got through before the strike, were placed on probation by Judge Fallon in the South Boston court today, when they were charged with assaulting Frederick Elliott, a strike-breaking conductor, on the understanding that the two young men leave the State at once.

Elliott, who is much larger than either of the other two men, sustained a fracture of the nose. He claimed the two men followed him from a saloon in South Boston and attacked him. They declared that Elliott was the aggressor.

Judge Fallon said that when a man came into court smashed up the Elliott, with a broken nose, he felt that the person responsible for it ought to be punished.

"But," added the judge, "there is a doubt in my mind who is at fault, and in consideration of the fact that you have stated that you will leave the State, I will place the case in charge of the probation officer for three months, but I do this on the understanding that you leave the State."

The young men said they would leave the State. They had a talk with Probation Officer Parmelee, who gave them probation cards, and they left the court.

FIRST CORPS MEN GO ON TOUR TODAY

The First Corps Cadets leave their Columbus avenue armory this afternoon to go under canvas for their annual tour of duty at Hingham. The camp is to be known as "Camp Edmands," by order of Lieutenant Colonel Franklin L. Joy, the commanding officer.

The corps is made up of young Boston bankers, business and society men, who are to remain in camp a week. They leave the South Station on the 5:30 train this afternoon. Tomorrow the Second Corps leaves its headquarters in Salem and takes the train for its camp at Boxford.

WRECK CAUSED BY "SUN KINK" IN RAIL

HALIFAX, N. S., July 12.—A "sun-kink" is believed to have caused the wreck of a train at Grandyer, C. B., when the locomotive plunged down an embankment and Engineer William Campbell was killed. A "sun-kink" is the railroad term to express twisting of the rails by the sun's heat.

WANT CANDY HELP? Ask For The Ad Taker

Our small advertisements in the AMERICAN'S "Male Help" columns bring us a great number of replies. Excellent results.

J. S. BELL
CONFECTIONERY CO.
Cambridge, Mass.

LORIMER RENEWS ATTACKS

WASHINGTON, July 12.—Senator Lorimer began speaking at 10 o'clock today and once more paid his respects to the men who are responsible for the fight against him. He scored Roosevelt, Taft, William J. Bryan and the "newspaper trust" of Chicago. He charged his enemies had sneaked up behind him like a thief in the darkness of the night, to beat out his brains, giving him no opportunity to defend himself. He made a scathing attack on Col. Roosevelt in connection with Cortelyou's testimony of yesterday concerning the 1904 campaign contributions. Senator Lorimer said:

"At the close of my remarks yesterday I was discussing the attitude of the custodian of all the morals of this country, both private and public, he who would not have the contributions of those who possessed predatory wealth.

New Rap at Roosevelt.

"The malefactors of great wealth would not contribute to say campaign for its benefit. I find an account in today's papers that the chairman of the committee in his campaign of 1904 testified that $1,900,000 was contributed. Of course that came from the 'common people,' of whom this man is the great champion.

"No malefactor of great wealth, no trust, no combination, contributed to that campaign, only the 'common people' of whom he is the guardian."

Senator Lorimer then read from the conclusion of a letter of the President to Colonel Roosevelt, January 6, 1911. In this letter occurred this expression:

"I want to win. So do you." Senator

Continued on Page 2, Column 6.

ANCIENTS GO TO WINDSOR; MAYOR GREETS BOSTONIANS

LONDON, July 12.—Elaborate ceremonies marked today's entertainment of the visiting members of the Ancient and Honorable Artillery of Boston. They were taken in a special train to Windsor, where they were presented with an oaken casket by the Mayor, Captain Francis H. Appleton, commander of the Boston company, made a speech. Later they were present at the unveiling of a tablet at which Ambassador Reid officiated.

ORANGEMEN IN BIG PARADE ON ANNIVERSARY

Orangemen's day, the 222nd anniversary of the battle of the Boyne, was observed today in Boston by the twenty lodges of the organization, which had come from all parts of Massachusetts. A procession was formed in Copley square under the leadership of Robert Rogers, Grand director of ceremonies, and marched to the South Station, where the marchers took trains for Lake Pearl, Wrentham. More than five thousand persons were in line and music was furnished by several bands.

How Much Do You Know About the State of Maine?

You ought to know more. The opportunity will be here on Sunday, when Governor Frederick W. Plaisted will act as Editor of the Sunday AMERICAN.

THE WEATHER.

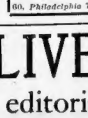

Fair tonight and Saturday; moderate to fresh easterly winds.

Sun rises 4:18 a. m., *sets* 7:21 p. m.
Moon rises 1:38 p. m.
High tide 9:00 a. m., 9:33 p. m.
Temperatures: Boston 71, *Chicago* 72, *New York* 74, *New Orleans* 78, *Denver* 60, *Philadelphia* 74, *San Francisco* 56.

AMERICANS SCORE 100 POINTS

BOSTON AMERICAN

FIFTH EDITION

VOL. 9—No. 113. BOSTON, FRIDAY, JULY 12, 1912. Registered in U. S. Patent Office. PRICE ONE CENT.

GUTTERSON IN LONGEST LEAP EVER RECORDED

In the semi-finals of the 400-metre event Americans won the first three heats, all breaking the records. They were Reidpath of Syracuse, Lindberg of Chicago and Meredith of Moreesburg.

STOCKHOLM, July 12.—The American Olympic team reached the 100-point mark in the international games today, when it took all three events in the 110-metre high hurdles, second and third places in the discus throw and scored first in the running broad jump with Gutterson's leap of 24.93 feet.

A huge New England lad—Albert A. Gutterson—today performed the prodigious Gutterson—today performed the remarkable feat of jumping 24.93 feet at the Olympic games at Stockholm.

This is at least two feet further than any human being is known to have ever leaped before.

This breaks the Olympic and world's record in the running broad event.

The first dispatch from Stockholm, announcing Gutterson's triumph, gave the distance covered at "8 metres and 60 centimetres, or 28.41 feet." A later dispatch said the correct distance was 7.6 metres. It was explained that the distance had been incorrectly announced in the Stadium.

When Irons made his great Olympic record of 24 feet 5 inches, and when Meyer Prinstein established the wonderful mark of 24 feet 7¼ inches, at Philadelphia, twelve years ago, it was predicted by athletic experts that those figures would never be beaten. It was held that Prinstein's leap was a freak, and that it could not possibly be duplicated. It was even disputed that Prinstein had ever made the distance announced, clear, beyond the take-off, notwithstanding the feat was vouched for by the best evidence.

Gutterson Distances All.

Now comes Gutterson and puts the jumps of Irons and Prinstein in the shade. The despatches of all the press associations gave the figures originally as 8 metres and 60 centimetres, which is more than 28 feet, but one despatch added the words "or 28.41 feet."

The wonderful jump is best illustrated by comparison. For instance, Gutterson leaped from curb to curb of what is considered a regulation street width—much farther than the regulation width in downtown Boston.

If Gutterson had lain prostrate, marked off the distance from head to foot, and then repeated the process to the end three more times, he would have first a measurement less than the distance he jumped. He is 6 feet 1 inch tall.

To compare with a better known man, Gutterson jumped more than four times the height of John L. Sullivan stretched out on the ground.

An All-Around Athlete.

Gutterson is but twenty-five years old. He is an all-around athlete—a sprinter, hurdler, high and broad jumper, but has lately specialized in broad jumping, at which he has excelled. He is the intercollegiate champion.

This is Gutterson's third year at the University of Vermont, where he is captain of the track team. He has been jumping distances of about 24 feet for two years, but at the Olympic try-outs at the Harvard Stadium fell short of this. It being an off day for him, and was beaten by H. T. Worthington of the U. S. A. and Charley Brickley of Harvard.

The youth was born at Andover, Vt. Gutterson is huge for a broad jumper, standing six feet, one inch, and weighing 181 pounds. He started athletic work seven years ago.

Gutterson Greatest Jumper in History

Albert A. Gutterson of the B. A. A. and the University of Veermont leaped 24.93 feet in the running broad jump at the Olympic games at Stockholm today.

This is four inches more than the world's record of 24 feet 7¼ inches, made by Meyer Prinstein at Philadelphia twelve years ago

Gutterson jumped more than four times his own height—6 feet 1 inch—or, to compare with somebody better known, more than four times the height of John L. Sullivan.

He jumped two-thirds the distance from curb to curb across Washington street at the corner of Summer street.

100 Persons Injured in Belfast Riots as Battle Is Celebrated

BELFAST, Ireland, July 12.—In a series of fights between Orangemen and Catholics in various parts of the city today 100 persons were hurt. All the regular and reserve police in the city were on riot duty, and at one time the situation became so serious that troops were held under orders in the barracks.

The trouble started with attempts to wreck arches erected by the Orangemen in connection with today's celebration of the battle of the Boyne.

Fully 60,000 Orangemen gathered here from all parts of Ulster and arrangements were made for a big parade and an enormous anti-home rule demonstration.

The weather was unfavorable and rain fell throughout the morning, but despite this unpropitious condition the procession was held. The Orangemen, headed by half a dozen brass bands, marched through the principal streets of the city carrying banners and shouting.

After the parade many of the Orangemen held a mass meeting, at which they passed a resolution declaring their determination to use every effort to defeat the home rule bill.

TODAY'S LINEUPS.

(Game starts at 2 o'clock)

RED SOX.	DETROIT.
Hooper, r.f.	Vitt, 3b.
Yerkes, 2b.	Bush, ss.
Speaker, c.f.	Cobb, c.f.
Lewis, l.f.	Crawford, r.f.
L. Gardner, 3b.	Jones, l.f.
Stahl, 1b.	Moriarty, 1b.
Wagner, s.s.	Louden, 2b.
Carrigan, c.	Stanage, c.
Wood, p.	Mullin, p.

SECOND GAME.

Bedient, p.	Dubuc, p.

(Game starts at 4:00, our time)

PILGRIMS.	CHICAGO.
Titus, r.f.	Sheckard, l.f.
Campbell, c.f.	Schulte, r.f.
Sweeney, 2b.	Tinker, s.s.
Jackson, l.f.	Zimmerman, 3b.
Kirke, 3b.	Leach, c.f.
Gowdy, 1b.	Saier, 1b.
O'Rourke, s.s.	Evers, 2b.
Barides, c.	Archer, c.
Perdue, p.	Brown, p.

"I LOVE ALL MEN," DECLARES T. F. RYAN

NEW YORK, July 12.—Thomas F. Ryan, who sailed for Europe yesterday, was asked by a cub reporter: "Do you still love Bryan?" "I love all men," he declared.

EAST CAMBRIDGE SCHOOL JANITOR FIGHT SETTLED

The janitorship fight of the Fletcher School in East Cambridge, which caused the trustees to hold several long and heated meetings, has been settled. This came out today in Judge Loring's court when City Solicitor Aylward appeared and gave notice that the application for a mandamus, made by Hugh Keenan, directing that he be replaced back on the job from which he had been suspended, was withdrawn.

Keenan gets the janitorship of the Webster School, which he has accepted, although he considers it a lowering of rank. Keenan charged that J. B. Vallely, president of the School Board, had him suspended so that his brother could get the place. The brother didn't get it. He was an applicant, but he failed to pass the civil service examination.

TWO BOYS MANGLED BY A STRAY BOMB

PAWTUCKET, July 12.—Seven-year-old John Svoka was probably fatally hurt and his six-year-old chum, Dominick Dulto, was severely hurt today when a Fourth of July bomb they had found on a vacant lot exploded. The Svoka lad had both hands torn off, and both legs were terribly lacerated. His companion had his face disfigured and one foot was badly injured. It is expected the Svoka boy will die.

AMERICAN ATHLETES SWEEP THE BOARDS IN HIGH HURDLE FINALS

STOCKHOLM, July 12.—Americans swept the board in the final of the 110-

Continued on Page 4, Column 2

DID YOU EVER LIVE IN MAINE? If so you'll be interested in what Governor FREDERICK W. PLAISTED has to say in the leading editorial which he is writing for publication in NEXT SUNDAY'S BOSTON AMERICAN

MEAT STRIKERS ATTACK WOMAN

Two hundred women kosher meat strikers attacked Mrs. J. Rosenberg in the West End today when she was on the way to open her husband's butcher shop at No. 32 Spring street. The woman was rescued by three policemen.

After surrounding Mrs. Rosenberg, the women shook their fists in her face. Others struck at her and some attempted to tear her clothing. The policemen arrived just in time to save Mrs. Rosenberg from rough treatment.

Mrs. Rosenberg was escorted to her husband's shop, which she opened. The strikers stood outside and refused to let customers enter. The police maintained a guard in front of the store.

Fifteen of the strike kosher meat shops in the West End opened today, but trade was at a standstill. It was said this was due to the activity of the women strike pickets and the large number of women allied with the strikers.

Filene's
Automatic Bargain Basement
STORE CLOSES AT 1 O'CLOCK SATURDAY.

Schedule of Automatic Price Reductions

All lots placed on sale Saturday, July 13, if they are not sold out in the meantime, will be reduced as follows. (Take for example the skirts advertised today at 1.00. If this lot is not sold)

by July 27 it will be reduced 25% to 75c
by Aug. 3 it will be reduced 50% to 50c
by Aug. 10 it will be reduced 75% to 25c
by Aug. 17 it will be given away.

To avoid the losses from reductions such as these we must make the first price extraordinary.

Supposing

——you thought these skirts were not big values at 1.00

——and supposing other women thought the same

——would the skirts sell out quickly? No—

——They would have to be reduced in accordance with the system as outlined above.

——We should have to take losses.

——Of course we don't want to do this—that's why we make first prices so extraordinary lots will sell out at once.

ON SALE SATURDAY MORNING TILL ONE O'CLOCK, WITH HUNDREDS OF OTHER LOTS.

2.00-3.00 Wash SKIRTS 1.00

Natural and White linen, Ramielinen, repp, pique and trimmed cottons, in white, tan, pink and blue. Good assortment of sizes for Misses and Women in many new models. All this season's skirts.

1.00 Cotton Voile Waists, low neck, with lace panel down front, lace insertions and embroidery trimming, neatly tucked back 55c

Hundreds of Other Lots Not Advertised

EXTRA SPECIAL! IN MY ½ Price Sale Dress Clothes

Seems strange to think of dress clothes this kind of weather, but a bargain's a bargain. My entire stock cut 50%. For example, my beautiful Dress and Tuxedo Suits, in imported venetian or unfinished worsted, regularly $35.00, now

$17.50

George 384 Washington St.
CORNER FRANKLIN STREET

Find Man Higher Up in Plot to Besmirch Funk

Miss Heppner Asked to Reveal Use of Money to Keep Mrs. — Hemming Long in Hiding.

CHICAGO, July 12.—Developments were numerous and varied today in the hunt for the "man higher up" who engineered the unsuccessful scheme to ruin the character of Clarence S. Funk, general manager of the International Harvester Company, after the latter had given testimony unfavorable to Senator Lorimer and involving Edward Hines, a millionaire lumber man, before the First United States Investigating Committee.

During Funk's testimony before the inquisitorial body he said he had been approached by Hines and asked to contribute $10,000 to a $100,000 fund which had been used "in putting Lorimer over."

The character-wrecking action took the form of a suit for $25,000 damages filed by John C. Henning, a clerk, through the law firm of Donahoe & Hartnett against Funk, charging the latter with alienating the affections of his wife, Josephine O'Reilly Henning.

Perjury Shown in the Suit.

The principal witnesses against Funk were Henning himself, Aileen Heppner, a former friend of Mrs. Henning, who said she had seen Funk and Mrs. Henning together on various occasions, and Eddie Dexter, a bell boy at the Grand Pacific Hotel, who said he had served drinks to Funk and Mrs. Henning in a room in the hotel. Mrs. Henning did not appear at the trial, and for some time could not be located.

The suit failed and much perjury was shown. Through the efforts of the Chicago Examiner Mrs. Henning was located in New York, and there she made a confession in which she said that the whole affair was a "put up job" to besmirch the character of Funk; that she was induced to consent to the use of her name by Miss Aileen Heppner and Attorney Daniel Donahoe; that she had spent the last year in travelling, and that all her expenses had been paid by the law firm of Donahoe & Hartnett.

Most Important Witness Found.

Mrs. Henning was brought to Chicago and told her story to the Grand Jury. Miss Aileen Heppner, the former friend of Mrs. Henning, has been on trial in the criminal court on a charge of perjury, committed in the Henning-Funk case.

John C. Henning, a plaintiff in the Funk suit, disappeared between the instruction of the jury and the return of the verdict in his case and still is missing. He is being sought by the police.

Today's developments in the involved case were as follows:

The man who holds the key to the entire conspiracy, who acted as the go-between for a wealthy business man and Attorney Daniel Donahoe, has been found and has told here the details of the plan.

This man, formerly a private detective, was taken before State Attorney Wyman today, and every effort was made to prevent his identity becoming known. He is the man who carried the money with which the case was prosecuted from his wealthy business manipulating employer to Attorney Donahoe, the framer of John Henning's suit against Funk.

Lawyer Donahoe Asks Delay.

With the bringing in of this witness the lid of the Henning scandal is torn off and the exposure and prosecution of the "man higher up" is assured. One of the first results has been to force Attorney Donahoe to abandon his effort to defend Aileen Heppner, one of the witnesses under trial for perjury.

The prosecution in that case closed late in the afternoon. Attorney Donahoe startled the court and special attorneys by asking a delay because of the illness of Miss Heppner. The young woman sat behind her attorney apparently in the same health and spirits as usual.

"They have given up," was the murmur that ran around the courtroom.

Those who have followed the case believe Donahoe asked the continuance because he expects that both he and Miss Heppner will be indicted by the Grand Jury and dislikes to disclose what evidence he has until he is harder pressed.

Efforts to Intimidate Witnesses.

The grievance committee of the bar association is prepared to bring disbarment proceedings against Donahoe, but no such action will be taken if Donahoe is indicted.

The State's attorney held conferences with many important witnesses. Among them were Mrs. Sophie Hoerner and her daughter, Kate, of Peru, Ill., whose testimony was used to impeach that of Mrs. Heppner. These women have both been told of recent efforts to intimidate them and influence their testimony.

Eddie Dexter, the bellboy who testified for Henning, was brought to Mr. Wayman's office and is said to be ready to go before the Grand Jury and admit the falsity of his testimony and name the terms on which he testified.

Another witness was a man named Enright. He spent an hour with the prosecutors, but none would reveal the nature of his testimony. Harry M. Friend, the reporter who obtained Mrs. Henning's confession, was in conference with State Attorney Wayman.

A witness who will corroborate Mrs. Hennings' confession is Miss Eulalia M. Kearney, a masseuse in the Auditorium building.

Woman Was Amateur Detective.

This woman, playing the role of an amateur detective, is credited with giving the first information which led to the confession of Mrs. Henning. The latter, worried by the constant strain of her part in the conspiracy, went to the masseuse for treatment. The two became confidants and Mrs. Henning told Miss Kearney of a plot to ruin a wealthy man because he had crossed the path of ruthless politicians.

Impressed with the injustice of the plot, Miss Kearney induced Mrs. Henning to reveal to her that Funk was the object of the conspiracy. Then she went to Attorney Frank H. Scott and told him what she had learned. This confession was used to force Mrs. Henning to make a full statement.

The break between Miss Heppner and her attorney was accentuated when she characterized the entire case as "a pack of lies."

"Everybody has lied in this case, every body," she exclaimed when asked to explain some of the conflicting testimony. "That is, I have told the truth, but everyone else has lied, and before I get through something is going to happen that you don't expect."

This "something" is believed to be Miss Heppner's appearance before the Grand Jury with a complete revelation of the inside workings of the conspiracy in so far as she is concerned. She is believed to know whose money was used to send Mrs. Henning to distant parts and to hire lawyers.

HENNING AND WIFE, IN THE FUNK CASE

For Fine Laces and Linens Pearline Saves Wear and Tear

Manufactured only by JAMES PYLE & SONS., New York

THINGS THAT STAND OUT IN THE LORIMER CASE

Mr. Funk, manager of the International Harvester Company, swore that Hines (of the Lumber Trust) told him it cost $100,000 to "put Lorimer over," and asked for $10,000 for the fund.

"Just send it to Ed Tilden" (of the Beef Trust), Hines is alleged to have said.

And Edward Tilden, of the Beef Trust, who is alleged to have been treasurer of the fund, swore that though he handles millions of dollars a year, he keeps no records of his private receipts and expenditures. The United States Court upheld his refusal to show his check book.

The records of the United States Senate Post Office at Washington show that during the investigation of the Beef and Lumber trusts Lorimer sent daily reports to Swift, Armour, Hines and others, giving inside information of the progress of the inquiry, exactly as if he—a United States Senator—were secretly a paid employe of those trusts.

AUTOMOBILE TURNS REAL SOMERSAULT

NEW YORK, July 12.—A remarkable automobile accident occurred at the Coney Island motordrome. Two machines were racing at fifty miles an hour around the saucer track, which has a slant of 60 degrees, when a forward axle broke on the car driven by George Cook. Automobile and driver turned a complete somersault from the top rim of the track and at the same time the other car, driven by Jack Randall, shot beneath the flying machine and continued on around the track in safety. Cook was found unconscious beneath the wreckage of his car, but was not fatally injured.

ANNUAL CRANBERRY STORY IS NOW RIPE

BUZZARDS BAY, July 12.—The annual cranberry story is ripe. From all parts of the cranberry section word comes that this will be one of the lightest crops for several years, and the small supply invariably leads to high prices. There have been several things to contend with this year, including frosts, hot weather and drouth.

What Kind of an Editor Would a Governor Make?

We shall know on Sunday, when the Sunday AMERICAN will be prepared under the direction of Governor Frederick W. Plaisted of the State of Maine.

DEATHS

THE REV. JOHN WADDELL BLACK, who at one time was chaplain to the British forces at Malta, is dead at the home of his brother, Professor E. Charlton Black, in Cambridge.

SIDNEY A. PHILLIPS, a leading lawyer of Framingham, is dead at his home there, after a three months' illness. He was sixty-five years old and a native of Boston. His son, Julian W. Phillips, is treasurer of the Farmers' and Mechanics' Savings Bank, Framingham.

FRED A. PEARCE, for forty years connected with the wholesale fish business in Gloucester, is dead at his home there, aged fifty-five.

LORIMER AGAIN RAPS ACCUSERS

Continued from First Page.

Lorimer made these observations upon this sentiment:

"Win what? Win a contest? What sort of a contest? In the open? A free field and a fair fight? Was a sword and shield handed to me Was I then notified to defend myself, that a battle was on? Oh, no. I was given no opportunity. They were going to win. How win? To sneak up like a thief behind his victim in the midnight darkness and beat out his brains.

"No opportunity to defend myself. Why all this? Why, for fear that Senator Bailey, with his boundless logic and his matchless eloquence, might plead the dignity of the Senate of the United States.

"Oh, but, Mr. President, was any mortal ever more completely surrounded by conspirators and intriguers? The President of the United States, Theodore Roosevelt, the ex-President of the United States, the candidate of the Democratic party, the press of this country, all combined in joining in conspiracy to misstate the facts, joined with the trust press of this country, to poison the minds of its citizens, that a man might be sacrificed to satisfy the malice of the most corrupt set of newspaper owners known in the history of this or any other country."

Senator Full of Vigor.

The Illinois Senator was fresh and vigorous. His words were flung sharply to the Senate and he constantly walked up and down the centre aisle. He followed his denunciation of the political leaders, by a scathing arraignment of the Helm committee.

For the second time in his short career as a Senator from Illinois, Lorimer yesterday made a personal appeal to the Senate not to cast him out.

More than a year ago Senator Lorimer stood in the same spot and made a speech to the same purpose—a dramatic plea, one of the most effective ever heard in the Senate. It was an appeal for sympathy.

Senator Lorimer's speech yesterday was different. **It was the last fight of a hunted man of hope. He did not ask for mercy, as he did last year. He seemed to realize that he was doomed,** and he utilized his last privilege of the floor to attack men who had exposed the corruption by big business which put him in the Senate.

Accordingly he denounced Mr. Hearst, and he also attacked Victor F. Lawson, the owner of the Chicago Daily News, an independent, fearless and incorruptible newspaper. He criticised President Taft for his failure to lend the influence of the presidency to the powerful interests behind Lorimer.

Finally, Lorimer made a vitriolic attack on Theodore Roosevelt, dilating on his "unspeakable hypocrisy" and declaring that the crime with which the people of Illinois had charged him was not one-hundredth as serious as that which Roosevelt's friends had attempted to perpetrate in the colonel's behalf—"the purchase of the Presidency." He referred to the alleged efforts of the Roosevelt managers to buy up Southern delegates.

JIMMY WAKELY IS DYING PENNILESS

NEW YORK, July 12.—Jimmy Wakely is dying and he's dying broke. His bankroll ran into the hundreds of thousands once, but a few years ago it had grown so slim he could not keep his saloon from being taken away from him on a foreclosure mortgage. He had staked too many of the down-and-outs not to realize the chances he was taking. But with that curious confidence that so many gamblers have, he always felt that fate would pass him by; others might be given the gate, but he would be left in the centre of the ring. But now he is broke and dying.

Jimmy Wakely is still among those who can be called well known. Ten years ago he was better known. Twenty years ago he was the best known sporting man in America. He was the backer and manager of John L. Sullivan.

ANOTHER HOT TIME COMING

"Better enjoy the cool spell while it lasts," remarked the Weather Man today, "for there's another warm wave on the way. It's going to heat up a bit tomorrow, but don't get alarmed, for it is not likely to get hotter than in normal Summer weather."

And the Weather Man added that his official forecast was as follows:

"Fair tonight and Saturday, with moderate easterly winds."

Boston was favored among the big cities today, being one of the coolest spots on the map. At 6 o'clock the mercury stood at 69. At 9 it had gone to 72, and less than two hours after that it had slipped back to 70.

The change was due to the storm of yesterday with its heavy rainfall. The amount of rain that fell, as measured by the weather bureau experts between 11.30 yesterday until the last drop fell last night, was 1.14 inches, in Boston.

That was some rain too, though Atlantic City doubled Boston's figure, with 2.54 inches of rainfall. It will be remembered that the National Prohibition Convention met at Atlantic City.

Pensacola, Fla., was the warmest place in the United States today, with the thermometer at 84 degrees. Up in the British Northwest the temperature was 42. At San Francisco this morning the temperature was 50, at Denver it was 60, at New York 74, at Washington 74, at Chicago 72, and at St. Louis 74.

SOMERVILLE GETS MORE VOTING TIME

Somerville voters will not hereafter be obliged to miss time from business to cast their ballots. The Board of Aldermen last night passed an order providing that the polling places for primaries and elections shall be open from 6 o'clock in the morning until 8 at night. The order has yet to be signed by the Mayor.

MORE money passes over the counter for Fatima Cigarettes than for any other brand of cigarettes in America. The *extra*-quality blend has made them famous. Still you get 20 Fatimas for 15c.

"Distinctively Individual"

Liggett Myers Tobacco Co.

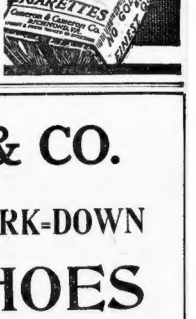

SILK HALF HOSE

BLACK GRAY TAN HELIO NAVY CADET

Pure Thread Silk, Except Heels and Toes—They Are Cotton.

VALUE 50c; SPECIAL FOR HALF DAY SATURDAY'S SELLING ... 29c

Shepard Norwell Company
WINTER ST. TEMPLE PL. TREMONT ST.

A. SHUMAN & CO.

OUR SEMI-ANNUAL MARK-DOWN SALE OF SHOES

FOR MEN, WOMEN AND CHILDREN

THOUSANDS of high-grade shoes in this great sale. The finest lot of shoes we have ever brought together for a mark-down sale; this season's new, fresh goods—imported and American leathers, smart styles; the best shapes and models.

Men's $4 Oxfords, all kinds.....Now $2.95
Men's $5 and $6 Oxfords.....Now 3.45
Ladies' $3.50 and $4.00 Oxfords..Now 2.95
Ladies' $4.00 and $5.00 Oxfords..Now 3.45
Boys' $2.50 and $3.00 Low Shoes..Now 1.95
Girls' $2.50 Low Shoes.....Now 1.95

SHOE DEPARTMENT, LOWER FLOOR

SHUMAN CORNER, BOSTON

Mrs. Quimby Reports Daughter's Bracelet and Necklace Gone

A necklace and bracelet, worn by Miss Harriett Quimby, the aviator, on the flight in which she and William A. P. Willard were killed at Squantum on July 1, are missing, according to a statement in New York today of Mrs. William Quimby, the dead girl's mother.

Mrs. Quimby says that it is possible the necklace was unfastened from her daughter's neck and was lost in the water. The girl's body struck with fearful force, but Mrs. Quimby does not understand how the bracelet could have disappeared unless it was removed from her daughter's arm.

The necklace was fashioned of California gold and had an idol attached. This idol probably was the treacherous "good luck charm" which Miss Quimby had substituted for a first one which she deemed a hoodoo. The second charm was an ancient Aztec head of clay, said to be 2,000 years old. The charm she discarded was a little brass idol, whose head she had sawed off, following a trail of vexatious incidents. On the day before she was killed Miss Quimby chatted lightly of her discarded mascot and of the second charm, which was to bring her luck.

LINA MASCAGNI, WHO WOUNDED HER HUSBAND

LINA MASCAGNI

WALKER WILL LIKE A SERMON

An unusual will, which reads more like a sermon than a legal document, written by Avery S. Walker of Wellesley, was allowed today by the Probate Court of Norfolk County. Mr. Walker left $7,500 to his widow and children, after having set apart some charitable bequests which Mrs. Walker will carry out in secret.

The feature of the will is the man's prayer that his children will live in peace and harmony and devote themselves to their mother. This is the language of the document:

Tribute to His Wife.

I wish first of all to record my devout and solemn gratitude to Almighty God for all his great and manifold mercies to me in this present life and especially for the good hope of the life to come through Jesus Christ, Our Lord, to whom will the Father and the Holy Spirit be glory for ever and ever; Amen and Amen.

I wish also to make record of my love and gratitude to my beloved wife, Rosanna Walker, endeared to me not only by her worthy character, but by the many acts of love and kindness shown during all the long years that God has kindly spared us to each other.

I also desire to assure my children of my enduring affection for them and of my earnest wish they continue to live in all kindliest love toward their dear mother and toward each other, and in such true and unfeigned love toward Almighty God and in such simple and childlike trust in the Lord Jesus Christ that we may all hope to meet again through God's unbounding grace in that better land where death and parting can never come.

Residue Left to Widow.

Fully sensible of my obligations to God, the giver of every good and perfect gift, for all that I have and own, and knowing that my beloved wife fully sympathizes with me in this feeling, I have set apart to certain benevolent and religious uses what has seemed to me a just and fair proportion of what little savings I have been able from time to time to lay by.

Of my interest in these matters I have fully acquainted my wife, feeling all confidence that she will most fully and faithfully carry them out in that quiet and unostentatious way which our Saviour himself commends.

Mr. Walker left $500 each to Cara B. Walker and May C. Walker, daughters, both of Wellesley, and to John B. Walker, a son, of New York. To Albert H. Walker of Wellesley, another son, he leaves his gold watch and chain and $400. The residue of the estate he leaves to the widow. The will was drawn June 27, 1879.

CAMBRIDGE HONORS PROFESSOR FROST

LONDON, July 12.—Cambridge University has conferred the honorary degree of doctor of science upon Edwin Brant Frost of the Yerkes Observatory, Wisconsin. Edwin Brant Frost became famous by his investigation of sun spots and the solar surface. The results of his work brought into question the long-accepted idea that the sun spots are cavities in the photosphere. He is a graduate of Dartmouth.

TEACHERS HONORED ARTHUR WILLISTON

Principal Arthur L. Williston of the Wentworth Institute has been elected president of the manual training and arts department of the National Education Association, in convention at Chicago. Word of the election came to the institute in Boston today in a telegram to Secretary R. W. Seavey of the institute.

LIGHTNING HITS HOUSE AT FUNERAL

ELIOT, Me., July 12.—When the funeral of Frank Kennard, for forty years an engineer on the Boston & Maine railroad, was going on, lightning struck the house and entered the room where the preacher was delivering a eulogy. After a delay of half an hour, services were resumed.

His Name Is Plaisted.

He is the growing and popular young Governor of the State of Maine, Governor Plaisted will act as Editor of the Sunday AMERICAN. Better speak promptly to your newsdealer.

Interest Begins July 15
DEPOSIT NOW IN THE
Hibernia Savings Bank
215 Tremont Street, Boston.
There's Independence in a Savings Bank Account.

MASCAGNI AND A SHOW GIRL ELOPE

ROME, July 12.—Pietro Mascagni, composer of "Cavalleria Rusticana," and other famous operas, has startled Rome by eloping with a chorus girl. The affair brought to light a sensational family occurrence.

It seems that for some time Mascagni has loved an Italian chorus girl whom he met in London, and he had her engaged at the Costanzi Theatre here in light opera. His wife guessed the state of affairs, and made frequent "scenes."

It is asserted that the maestro wrote to his wife that he could not live without the chorus girl, and had decided to join her, although he intended to return to his family later. Then he went home to pack up for his departure.

He was received with a furious attack and all kinds of missiles and insults. His wife sprang at him, armed with a heavy key, and wounded him. The eldest daughter interfered, enabling Mascagni to escape, and he has gone away with the chorus girl.

Signora Mascagni rushed for an automobile and is pursuing the couple, but so far has been unable to trace the fugitives, who are supposed to have taken the direction of Turin.

Mascagni has been writing a new opera in collaboration with Gabriele d'Annunzio, and has also been working on another opera exclusively for America, in which Beside Abbot is to take the leading role.

He is best known by his one-act opera, "Cavalleria Rusticana," first produced at Rome in 1896.

Other operas are "Iris," "L'Amico Fritz," "William Ratcliff" and "Yasbel," of which "Iris" is the only one except "Cavalleria" to win any success.

Mascagni visited the United States in 1903. It was a disastrous trip. An attempt was made to bar his orchestra under the foreign contract labor law. This failed and Mascagni's excellent company played a brief and successful engagement in the metropolis.

The company then came to Boston. Managerial difficulties followed, and his scenery and costumes were attached.

JILTED TWICE, GIRL CHARGES

NEW YORK, July 12.—Miss Ruth L. Trufant, former actress, who has brought suit against Henry G. Williams, millionaire proprietor of the Hotel York, for $50,000, alleging breach of promise to marry her, announced her attorneys were going ahead with the suit and that there would be no compromise.

In the complaint it is alleged Williams, after failing once to marry her, begged for a renewal of Miss Trufant's promise to become his wife.

Again, Miss Trufant alleges, she permitted her affection for Williams to overcome her better judgment and she renewed the contract to marry him.

Williams, according to the complaint, when pressed for his reason for his failure to wed Miss Trufant as agreed, confessed he was unable to marry Miss Trufant because he had a wife from whom he was not divorced.

THAW DECISION MAY BE MADE JULY 26

WHITE PLAINS, N. Y., July 12.—Harry K. Thaw, slayer of Stanford White, will probably know two weeks from today whether he is to be released a free man or whether he must return to the Matteawan State Asylum as an incurable paranoiac. Clarence J. Shearn, Thaw's lawyer, will sum up his case at Judge Martin J. Keogh's chambers in New Rochelle Tuesday morning. The following Friday William T. Jerome, attorney for the State, will probably present his brief on the case. Judge Keogh believes that by July 26 he will be able to give his decision.

STORK EXPECTED BY LADY DECIES

NEW YORK, July 12.—A child is expected to be born to Lord and Lady Decies (Miss Vivien Gould) at their home near London at the end of this month. This is the news that has reached the relatives and friends of Lord and Lady Decies on this side, and the latter's parents, Mr. and Mrs. George J. Gould and family have planned to sail for England.

WOMAN ON 3,000-MILE MOTOR CYCLE TRIP

PROVIDENCE, July 12.—Mr. and Mrs. R. A. Swenson are off on a 3,000-mile motorcycle trip to the Middle West and South. They will attend the National gathering of motorcyclists at Columbus, O.

MR. FREDERICK JOHNS, the AMERICAN'S Music Critic, has another of his European articles, written from Paris, where he is hobnobbing with the operatic stars, in Sunday's AMERICAN.

IN TUG, RESCUES GIRL ON LINER

Boston and Harvard College friends of Herbert Fowle of No. 14 Beacon street sent congratulations to the young man on his thrilling rescue of his friend, Miss Ruth Wheeler, who was about to be carried to Europe against her will on the Cedric from New York as a result of that young woman's failure to heed the gong that rang out "All ashore."

The big vessel had swung clear of the pier when Fowle leaped on a tug, shot out into the stream and poked against the side of the vessel. A ladder was dropped and a strong seaman passed the girl on his shoulder and carried her down to the deck of the tug.

Fowle took her ashore.

NEWPORTERS EAGER TO SUBSCRIBE FOR HORSE SHOW BOXES

NEWPORT, R. I., July 12.—Those who have taken boxes for the Newport Horse Show early in September are:

William Woodward, Miss Martha Codman, Mrs. Sidney Jones Colford, Jr., Clarence W. Dolan, William H. Moore, Marsden J. Perry, Henry H. Ward, Paul A. Andrews, George L. Rives, Henry A. C. Taylor, Hugh D. Auchincloss, Elisha Dyer, Richard T. Wilson, Arthur Curtiss James, Lewis Cass Ledyard, Mrs. William Gresvenor, Mrs. H. McK Twombly, George Peabody Wetmore, Prescott Lawrence, Egerton L. Winthrop, R. L. Beeckman, George B. de Forest, James Stillman, Andrew M. Moreland, Edward J. Berwind, John R. Drexel, Pembroke Jones, Mrs. W. W. Sherman, Charles F. Hoffman, Mrs. Thomas J. Emery, Reginald C. Vanderbilt, Henry Clews, Samuel F. Barger, R. E. Huntington, G. M. Hutton, Fanny Foster, Alfred G. Vanderbilt.

ARRAIGN DORR FOR KILLING

William A. Dorr, the Californian who is charged with the murder of George E. Marsh, the aged and wealthy soap manufacturer of Lynn, last April, was arraigned today in the superior court at Salem. The indictment charging Dorr with murder in the first degree was read to him and he was asked to plead to it.

"Not guilty," he replied clearly.

Dorr was sent back to Salem jail. No date was set for his trial. He seemed to have recovered his health and, except for a little paleness, looked well. When he was brought from California he had to be carried from the train. It was thought then he would not live to be tried. Gradually he recovered under treatment of a physician in the Salem jail.

ANOTHER KILLING AROUSES LEWISTON

LEWISTON, Me., July 12.—The police today believe that to solve the mystery surrounding the finding of the terribly mutilated body of "Dolly" Minnehane of Biddeford, they have another problem as deep as the Bibber murder case, which remains yet to be solved.

Everything connected with the Minnehane case points to murder. The face of the victim was scarred, battered and bruised. The body was found in the rear of the Provost stable on Cedar street.

Business Notice.

CASTORIA
For Infants and Children.
The Kind You Have Always Bought
Bears the Signature of Chas. H. Fletcher

Vorenberg's

Quick Action SPECIALS
For Saturday Only

Read the quick-action offerings for tomorrow—come and see the crowds—buy these underpriced specials and you'll no longer wonder why Vorenberg's Women's Section is growing into public favor by leaps and bounds.

Open Saturday Night Until 10:30

$8.50 Linen Suits $3.95

Strictly tailored or trimmed—the latest styles of the latest linens—more than half regular prices—and all alterations free.

$3 Dresses for $1

To meet the demand for this dollar special we have taken small lots of $2.50, $3 and $3.50 dresses—in lawn, chambrays and percales—and made one great big special for Saturday at $1.00 each. Not more than 3 to each customer.

$3.50 Silk Waist $1.65

Beautiful silk waists — white, with blue black or tan dot stripes or all white—all sizes. The lady who overlooks this has no regard for saving money.

$2 Child's Hats 75c

Just 100 pretty hats for children — 15 styles — all hand some trimmed. Values $2.00, Saturday, choice of all, 75c.

$2.00 Turkish Toweling Hats 85c

Four newest styles, in white only, the regulation kind of the season.

An Entire Block of Bargains
Vorenberg's
Washington, Hanover and Elm Sts.

EXTRA SPECIAL!
IN MY
½ Price Sale
Flannel Trousers

Showing a style, a fit and hang, absolutely impossible to duplicate in ready-mades. My regular $5.00 to $7.00 values, now

Grays at $2.50

And White and Creams both plain and in neat stripes $3.50

Georges 384 Washington St.
CORNER FRANKLIN STREET

Vorenberg's

The Test of Time

COME to our busy store any day and you'll see customers from all parts of Greater Boston and all parts of New England. You'll see these people come from far and near, signaling out **Vorenberg's** as their choice of all stores—going out of their way to do their buying here—

Why, Do You Suppose?

Because for 36 long years **Vorenberg's** have been faithful to their customers—for 36 years Vorenberg's have given a little better values or demanded a little lower price than any other store. For 36 years Vorenberg's have been alive to every possible condition and used every opportunity to better their service, the merchandise—the values. So that yesterday, today, tomorrow, your visit here results in **your** highest satisfaction.

This great sale of Outing Suits is only another link in a long chain of achievements where **Vorenberg's show** and **prove** their superior value giving and their **ability** and desire to **undersell** every other Boston store.

Outing Suits

For Less Than the Cost of the Cloth!

Last week we told you of a maker's predicament—how our spot cash offer secured all his high-grade Summer Suits for less than the cost of the cloth.

You should see the crowds come to take advantage of the greatest suit bargain ever offered in Boston during our 36 years of value giving.

You should see the piles of fine Outing Suits melt away like driven snow under the fire of enthusiastic buying—you should hear the exclamations of delight and surprise. Yesterday the other half of this tremendous purchase arrived. As this announcement is being written we are unpacking, pressing and marking the suits.

$10 Suits $4.95

You'll naturally gasp in wonder at buying a ten dollar suit in the heart of the Summer for just about the price of the cloth! And well you might, for this sale makes all other sales fade into insignificance.

$12.50 Suits $6.50

Every suit in this gigantic, most opportune and fortunate purchase is of a style and character to please the most exacting dresser. The styles you'll see at the principal watering places this season.

$15 Suits $7.45

Absolutely all-wool fabrics, in 2-piece Outing Suits, well tailored, splendid models, never sold anywhere under fifteen dollars. Tans, browns, grays—one prettier than the other—and the price $7.45.

$3 Outing Trousers $1.95

Neat, serviceable, stylish and just the thing for Summer wear. All possible sizes.

$18 Suits $9.65

Our part is done—your's but to come, and come in time to secure a suit at a price that seems almost unbelievable. As always, all our expert alterations are made without charge.

Young Men's $15 Blue Serge Suits $7.50

Since 1876 — The House of Values
Vorenberg's
Washington, Hanover and Elm Sts.

Every Straw Hat $1.45
Former Prices, $2.50, $3.00 and $3.50

Established 1879
384 Washington
Franklin
Boston
Georges
SEMI-ANNUAL
1/2 PRICE SALE
In Full Swing

In the five great cities where my stores are located, my Half Price Sales are regarded and watched for as the two, big, best Clothes-buying times of the season. Thousands of men will buy at no other time. They're perfectly safe; for GEORGES CUSTOM MODEL CLOTHES are so far ahead of ready-mades in style that in their second season of service they are still more than abreast of the times.

Every garment in my stock from the newest, nobbiest Norfolks to the most staple blue and black serges, goes in this determined clearing.

The Schedule of REDUCTIONS

$15.00 Now	$7.50
$16.50 Now	8.25
$18.00 Now	9.00
$20.00 Now	10.00
$22.50 Now	11.25
$25.00 Now	12.50
$28.00 Now	14.00
$30.00 Now	15.00
$35.00 Now	17.50
$40.00 Now	20.00
$45.00 Now	22.50

Owing to the 50 per cent. reductions I am obliged during this sale to refrain from making remnants or exchanges. Nothing sent C. O. D. or on approval, and necessary alterations charged for at cost.

Remember, I carry the largest stocks of Flannel and odd Trousers and Raincoats in Town. All prices Now Reduced accordingly.

Open Daily 9H 0630
Saturdays 9H 0630
Evenings 6H 1000
Georges
BOSTON
384 Washington
(CORNER FRANKLIN)
ALSO STORES AT
PROVIDENCE
369 Westminster St.
(Corner Aborn)
NEW YORK
42 West 34th Street
Bet. Broadway and Fifth Ave.
PHILADELPHIA 1518 and Chestnut
BUFFALO 357 Main

YANKEES CLEAN UP OLYMPICS

Continued from First Page.

metre hurdle event in the Olympic games today. This event was won by Fred Kelly of the Seattle A. C., A. L. Wendell of Wesleyan University was second and M. W. Hawkins of the Multnomah A. C. was third.

John F. Nicholson of the University of Missouri fell at the last hurdle and did not finish. It was regarded as a certainty that this event would go to America.

There was an impressive scene in the Stadium when the flag of Sweden was hoisted on all three of the poles when the result of the modern Pentathlon was announced. Lilliehor of Sweden was first with 27 points, Asbrink of Sweden second with 28 points and Delva of Sweden third with 30 points.

The American athletes got the record breaking habit in the semi-finals of the 400 metre run. Reidpath, the fast Syracuse University runner, took the first heat in 48.7 seconds, which bettered the Olympic record of 49.2 made by Hillman in St. Louis in 1904. I. Zednos, England's best runner at 400 metres, tried hard to beat Lindberg in the second heat of the semi-finals, but could not head off the speedy Chicago man. Lindberg also smashed the old Olympic mark which has stood for eight years.

Meredith Beats Sheppard.

Two of America's fastest runners were pitted against each other in the third heat of the 400-metre semi-finals. They were Ted Meredith, the fleet schoolboy, and Mel Sheppard, an old time Olympic hero. Sheppard gave Meredith a hard run and compelled the plucky nineteen-year-old schoolboy to exert the most that the youthful Pennsylvania man won out with ease. Meredith's time was 48.8, almost a second better than the record. Patching, the South American sprinter, was eliminated.

The Yankees who qualified for the semi-finals in this event were: James Rosenberger, Melvin Sheppard, James E. Meredith, D. R. Young, Harold Bluff, Clarence S. Edmundson, Charles Reidpath and Ira D. Davenport.

Lieutenant George F. Patton of the Fifteenth Cavalry, U. S. A., who is a member of the American team collapsed at the end of the 4,000-metre cross-country race. This event was the climax of the modern Pentathlon, in which Patton was entered. The American was quickly revived but was very weak.

The collapse of Patton was a keen disappointment to his friends, for he had made a phenomenal showing. In the cross-country run of the Pentathlon he finished third in a big field of fast runners.

The American team won the first trial heat of the 3,000 metres team race. Finland was second. The members of the United States team were T. S. Bernard, Abel Kiviat, Norman S. Taber, George V. Bonhag and W. M. McCurdy.

Another record fell in the final of the discus throw for the best hand, the honor going to Finland. Taitale, a Finnish thrower, won the event. His feature was 45.21 metres (148.32 feet). The old Olympic record was 136 feet ¾ of an inch, made by Martin Sheridan in Athens in 1906. Taitale's throw not only beat the Olympic record, but established a new world's record. The old world's record was 145 feet 9½ inches, made by James H. Duncan in New York, June 22 last. Duncan had been considered the favorite in the discus throwing event, but failed to live up to his form.

R. L. Byrd of Adrian College (United States) was second with 42.92 metres, and James Duncan of New York City was third with 42.28 metres.

Japanese Athlete Second.

Japan showed up for the first time today in the track and field contests. Mishimi of Japan ran second in the fourth preliminary heat of the 100 metres. Mishimi was given a cheer by the cosmopolitan throng in the Stadium for his plucky run.

When Meredith came to the scratch in the third trial heat a roar went up from the spectators from the United States. Meredith waved his hand to the grand stand and the spectators answered by shouting:

"What's the matter with Meredith?"

Then they replied in rolling waves of noise: "He's all right."

Meredith ran a fine race, but was content to run second and save himself for the final. The Olympic record for this race is 49 1-5, made by Hillman in the Olympic games in St. Louis in 1904.

BUYS STEAMSHIPS FOR $160,000 CASH

NEW ORLEANS, July 12.—The Blue-fields Steamship Company was sold at receivers' sale by order of the United States Court here for a consideration of $160,000. The purchaser was Victor Camors, a local fruit merchant and stockholder. The property consist of thirty steamships, barges, gasoline boats, 16,000 acres of fruit lands and 6500 head of cattle and mules in Nicaragua. Mr. Camors paid actual cash, handing over several $1,000 bills and many of lesser denomination.

CATCH FISH OUT OF NEW YORK HYDRANT

NEW YORK, July 12.—Catching fish in New York's streets is a true fish story. A string of white perch, each about six inches long, was the haul made by several youthful enthusiasts after the thunder storm. They have the fish to show. They were caught at One Hundred and Thirty-second street between Fifth and Lenox avenues when a street cleaning department man turned on the hydrant. The fish poured out of the hydrant into the gutter.

Whisky 49c
"Actor" Pure, $1.00 value. Full qt.
Whisky $1.25 Val. Full Qt. 75c
Scotch Lusty Old Stock 11.25 value Bot. 75c
Wines Cal. Port or Sherry. Full Qt. 20c
Wines Imported Port, Sherry Bot. 39c
RUM NEW ENGLAND PURE. FULL Qt. 49c
Gin Pure Gin. Full Qt. 49c
Malt Whisky Medicinal Pure. Qt. 59c
Ginter Co
163 Summer ★ Elm & Union
16 Canal Write Now for Complete Free Liquor Price List

SUMMARY OF OLYMPIC GAMES

400-metre run (437 yards 10 inches) trial heats (two to qualify)—First heat, James Rosenberger, Irish-American A. C., second, Faulkland, France. Time—50.6 seconds.

Second heat—First, Melvin Sheppard, Irish-American A. C.; second, Hadley, Great Britain. Time—50.1 seconds.

Third heat—First, Braun, Germany; second, James E. Meredith, Mercersburg (Pa.) Academy. Time—50.6 seconds.

Fourth heat—First, Bering, Sweden; second, Mishimi, Japan. Time not given.

Fifth heat—First, Delving, France; second, D. R. Young, Boston A. A. Time—50.2 seconds.

Sixth heat—First, Patching, Spain, who had no competition and ran the distance alone in 51 seconds.

Seventh heat—First, Harold H. Hart, University of Michigan; second, Langdon, Italy. Time—50.4 seconds.

Eighth heat—First, Meyer, Hungary; second, Dahlin, Sweden. Time—50.4 seconds.

Ninth heat—First, Lindheim, Sweden; second, Pedersen, Norway. Time—51.4 seconds.

Tenth heat—First, Lindberg, Sweden; second, Scott, Great Britain. Time—50.6 seconds.

Eleventh heat—First, Charles S. Edmundson, U. S. A.; second, Bexley, Great Britain. Time—50.2 seconds.

Twelfth heat—First, Nicol, Great Britain; second, Ira N. Davenport, University of Chicago. Time—50 seconds.

Thirteenth heat—First, Person, Great Britain; second, Wells, Great Britain. Time—50.2 seconds.

Fourteenth heat—First, Sedhouse, Great Britain; second, Pedersen, Norway. Time—51.5 seconds.

Fifteenth heat—First, Packing, South Africa; second, Harold H. Reidpath, Syracuse University. Time—51.2 seconds.

Discus throw, best hand, final—Winner, Taitale, Finland, distance 148.32 feet; second, R. L. Byrd, Adrian College, distance 138.84 feet; third, James Duncan, New York (unattached), distance 138.71 feet.

3,000-metre (1 mile 1,420 yards 10 inches) trial heats: First heat—First, America, second, Finland.

Second heat—First, Great Britain; second, Germany. The Swedish team was eliminated in this heat.

110-metre hurdle race—Finals: Winner, C. D. Reidpath, Seattle A. C.; second, James E. Wendell, Wesleyan University, third, M. W. Hawkins, Multnomah A. C. Time—15 1-5 seconds.

Modern Pentathlon (three-mile number of points wins)—First, Lilliehorn, Sweden, 27 points; second, Asbrink, Sweden, 28; third, D. Leyd, Sweden, 30; fourth, Lisch, George F. Patton, 15th Cavalry U. S. A.

Running broad jump—First, L. Gutterson, Sweden, 24 feet 5¾ inches; second, Bricker, Finland, 23.55 feet; Aberg, of Sweden, third, 23.25 feet.

Four hundred metres cross-country—Individual winner qualifies—First heat—Winner, C. D. Reidpath, Syracuse University. Time—48.7 seconds. This breaks the Olympic record for 400 metres.

Second heat—Winner, Edward F. Lindberg, Chicago A. A. Time—48.9 seconds. This breaks the Olympic record for 400 metres.

Third heat—Winner, James E. Meredith, Mercersburg (Pa.) Academy. Time—48.8 seconds. Breaks record.

SEEKS DEATH BEFORE TRAIN

Failing to bring about a reconciliation with his wife, Gilbert Villapigue, an actor, known as Fitzgerald on the vaudeville stage, hurled himself in front of a Boston and Maine train at Lynn, early today.

He was taken to the Lynn City Hospital with a severe gash on his head, several fractured ribs, fractures of the right leg and left arm and severe internal injuries, but he was conscious and told the police: "I am determined to kill myself. My wife is being turned against me."

When the police informed his wife, who was Grace Kimball, a young actress, the daughter of Patrolman Kimball of the Lynn force, of her husband's attempt at suicide, she was prostrated at the news.

It was the tenth anniversary of their marriage and Villapigue had spent several days endeavoring to meet his wife.

Finally, he wrote to the medical examiner and told him that he was afraid his wife was being turned against him. He said he tried hard to get work, but failed. He concluded by saying that there was nothing left for him to live for and that he was going to commit suicide. He explained that he had written a letter to his wife which he wished the medical examiner would give her after his death.

POLICE GET BODY OF MAN WHO DIED ON SECOND TRIAL

The police boat Watchman picked up off Constitution wharf today the body of the unidentified man who committed suicide by jumping off Castle Island, City Point, last night, after he had been stopped once when climbing over the rail of Castle Island bridge. The description is: Five feet eight inches tall, 160 pounds weight, dark complexion, dark hair, blue eyes, smooth face, black sack coat, dark striped trousers, white outing shirt, green and white tie, straw hat. The man was about thirty. The body was taken to the North Grove street morgue.

BIG POLITICIANS ON POLICE BLOTTER

KALAMAZOO, Mich., July 12.—Warrants were issued for the arrest of Theodore Roosevelt, William Howard Taft, Woodrow Wilson and William Jennings Bryan, charged with riding bicycles on the sidewalks. The four were caught during a police crusade to stop riding on the walks. When arraigned they gave the aliases names and refused to tell the officers what their correct names were. Taft said he lived near Progressive lane, Roosevelt in Moose street, Wilson in Democrat street, and Bryan in Baltimore avenue. All were fined.

CUBAN QUARANTINE BLOCKS AMERICANS

HAVANA, July 12.—Hundreds of Americans bound for Florida are held up here by the quarantine established against plague. Cornelio Heiguera, who has been under treatment for two days in a plague patient, died today, but it cannot be determined whether he was a victim of the disease until a bacteriological examination has been completed.

His Name Is Plaisted.

He is the growing and popular young Governor of the State of Maine. Governor Plaisted will assume as Editor of the Sunday AMERICAN. Better speak promptly to your newsdealer.

When you want good clothing for yourself or any member of the family go to
BOYLE BROS.
Boston's Good Clothes Credit Store
853 Washington St.
Open Monday and Saturday Evenings
South End Green Store—Near Broadway Extension

LAUGH HALTS STRIKE INQUIRY

As a result of a demonstration in the way of a jeering laugh at the testimony of a Boston Elevated Railway man before the State Board of Conciliation and Arbitration at the State Home today, Chairman Howland threatened to clear the room and hold the hearings behind closed doors.

Herbert A. Pasho, superintendent of Division 1, was on the witness stand. He had told about a feeling of unrest among the men. The witness was questioned about the discharge of H. L. Richardson, an old employe who had won many gold awards. Chairman Howland asked:

"It amounts to this—you let him go because you felt he was one of those concerned in that unrest?"

"Certainly, as I told you ——"

Pasho got that far when there were a number of "Ha! Ha's!" from the rear of the room.

Fred May, the organizer of the union, jumped to his feet and mustering in the men, said:

"No, no! Shut up! Shut up!"

"Such demonstrations are unseemly," said Chairman Howland. "This is a public hearing only so long as order is maintained. The board will be compelled to order the room cleared if this is repeated."

Pasho said that on June 6 there were 594 uniformed men in his division. The next day 240 struck. Nineteen had been discharged within the past thirty days. Mr. Howland asked the witness if the feeling of unrest did not relate to the forming of the union.

"Just as I told you," replied Pasho. "If I had let that kind of thing go on there would have been no discipline."

Pasho said that Richardson had been a good motorman but that shortly before he was discharged he had become unsteady. He wanted days off without giving the proper notice and he growled when he was refused. Pasho said. Speaking of the unrest Pasho said he "found something in the air."

"What was it?" asked Mr. Wood of the board.

"Something unusual," replied Pasho.

Q.—Something in the union line?

A.—Well, I was told it was, but I was not sure until a circular came out that there was to be a meeting on Washington street. (This was the call for the first union meeting.)

Q.—What did you do?

A.—I naturally tried to find out what I could.

Q.—What did you do? A.—I ordered my subordinates to keep their eyes and ears open.

Q.—(By Chairman Howland)—Did you order inspectors to watch the meeting? A.—Yes.

Q.—Did you get the names of those who attended? A.—No.

Q.—Did you find out how many and what men joined the union?

A.—No.

The room where the hearing was held was jammed so that one could hardly get in or out. More than one hundred men stood near the door in the hall.

CARRY 12 CHILDREN TO STREET AT NORTH END INCENDIARY FIRE

Fire, believed to be the work of the firebug that has terrified the North End for months early today threw six families occupying the four-story brick dwelling house at No. 170 Endicott street, into a panic. Many fled, scantily clad, to the street and a dozen children were carried through blinding smoke to safety.

The fire started in the basement of the grocery store conducted by Frank Carlino, and was discovered by Charles Bruno, who lives on the third floor. Smoke from the cellar pervaded the whole building.

Delegato carried Arthur Bruno, aged two, and John Bruno, aged four, to the street. Frank Carlino, sixteen, carried three of his family to safety. They were Angelo and Philip, aged five and three, and Lena, a year old. Lucy Carlino, twelve years old, carried out her two-year old brother, Felix, and her infant sister, Pasqualina.

From the third floor, occupied by Mr. and Mrs. Johan Troisi with seven children, several were carried out by Nicholas Borasi. It was the third incendiary fire in two weeks in this section.

LOAN SHARKS QUIT IN NEW YORK FIGHT

NEW YORK, July 12.—After many years of agitation, the efforts of the Russell Sage Foundation and other New York charitable societies to put the loan shark money lenders out of business have apparently been crowned with success. A law passed by the last Legislature has been sustained by the courts, and the money lenders, after a formal meeting to discuss the situation, have agreed to close out all their loans at the legal rate of interest and shut up shop.

Safest Antiseptic for Women to Use

In every household you will find among the toilet necessities some sort of a germicide, in the form of either a tablet, solution or powder. Many of these antiseptic Preparations contain poisons, and unless the greatest care is used, much harm is done to the persons using them.

The value of an absolutely harmless antiseptic powder, as compared with a poisonous tablet or solution, is apparent to everyone, and that is one reason why physicians everywhere are strongly recommending the use of Tyree's Antiseptic Powder. Tyree's Antiseptic Powder should commend itself, therefore, to every household. Unequalled as a douche. A 25-cent package makes two gallons of standard solution. Sold by druggists everywhere. Ask your doctor or send for booklet. A. S. Tyree, Chemist, Washington, D. C.

NO COMMISSION FOR WINTHROP

Winthrop's commission-form-of-government scare took a chill today.

The reason is that Lawyer William B. Orcutt gave the much-mooted commission plan a cold shower at the special town meeting.

Rose D. Brown had the article on the commission form of government put into the town warrant. He favored the plan strongly. Joseph A. Barry opposed it, saying the idea was too autocratic. David Floyd also opposed it. So did others. It was warm in the Town Hall, and the Winthrop voters perspired under the spell of the eloquent arguments offered pro and con. It looked like a stiff fight to the finish.

Then it was that Lawyer Orcutt arose. "Nothing doing, fellow-citizens," he said, or words to that effect. Then he cited an amendment in the State Constitution, adopted in 1820 and overlooked by the rest of the speakers, which expressly forbids any town under 12,000 population changing its own constitution.

"And Winthrop hasn't 12,000 inhabitants," said Mr. Orcutt. There was nothing to do but adjourn after that.

Enemies of the commission plan looked pleased over their wilted collars. They were just as happy as the friends of the plan were obsessed with the gloams.

BOY BATHER DROWNS.

FRAMINGHAM, July 12.—Flunging into a deep hole while bathing with a playmate in Gleason's Pond, off Concord street, Nathan Winner, the thirteen-year-old son of Joseph Winner of Arlington street, was drowned.

VACATION POINTERS FREE.

Further delay in arranging your VACATION PLANS may mean disappointment. If you are in doubt as to where to go, consult the BOSTON AMERICAN HOTEL & TRAVEL BUREAU, where detailed information concerning location, costs and general detail will be cheerfully given to everyone for the asking. Tell us what you prefer and about the amount you care to spend and we will render assistance that will help you to enjoy a successful vacation. Write, call or 'phone 80 Summer street.

FURNACE BLOWS UP; MAN HURLED

Mr. and Mrs. Clifton H. Clark got all settled last night in the top floor of the newly finished house at No. 133 Selden street, Dorchester. At 9:40 this morning Mr. Clark was buried across the cellar unconscious by an explosion, which wrecked the furnace, in which he was burning rubbish made by the moving.

The explosion was caused, it is thought, by dynamite or by blasting powder. It is thought that workmen on blasting operations in the vicinity tucked dynamite or powder in the fire-pot.

Mr. Clark rose with the sun today, eager to get things cleaned up. He stood by with the papers burned.

The next thing Mr. Selden knew there was a roar. The furnace burst apart. He was caught in a blast of air that buried him eight feet.

As Mr. Clark came to his senses Mrs. Clark ran down from the top floor. The explosion had shaken the whole house.

Mrs. Clark found her husband uninjured beyond bruises. The cellar windows were blown out.

CANADIAN DAY AT THE SHOE AND LEATHER FAIR

This was Canadian Day at the Shoe and Leather Market-Fair in Mechanics' Building.

At 10:30 there was a conference of the executive committees of the National Shoe Retailers' Association and of the National Shoe Travelers' Association at Mechanics Building.

The executive committee of the National Hoot and Shoe Manufacturers' Association had previously met at Young's Hotel at 10 o'clock. At the same hour the executive committee of the national shoe wholesalers was in session at Young's.

At 2:30 the retail shoe dealers of the country met at Mechanics' Building. The National Association of Tanners held their quarterly meeting and the national rubber committee assembled.

This evening the visiting retail shoe dealers will be entertained at a smoker, with vaudeville on the side, by the Boston Retail Shoe Merchants' Association at Mechanics' Building.

F. GRAY CO.
WASHINGTON & HANOVER STS.
JULY SALE
Temperature Going Up
PRICES GOING DOWN

BLUE SERGE TEMPERATURE
From Zero to 120 Degrees
and we are the Home of the Blue Serge.
All $12 BLUE SERGE SUITS, Now $7.90
For this sale all regular $15 BLUE SERGE SUITS, Are Marked $9.90
All wool, fast color and silk alpaca lined.

OUTING SUIT TEMPERATURE
Price 7.90
Always cool, neat and dressy. Grays, Blues, Browns and Tans.
Regular $12.00 Values

SACK SUITS TEMPERATURE
And we are showing a beautiful assortment of Scotches, Cassimeres, Tweeds and Worsteds, in all the latest colorings.
Price 9.90
Regular $15.00 Values

STRAW HAT TEMPERATURE
$5 Panamas...$3.29
$2.50 Sailor...$1.29
$1.50 Straws...98c
Thousands of Caps 49c

SUMMER HEAT and OUTING PANTS
Go Hand in Hand. The best assortment in Boston. Prices from $1.49 to $3.49

VALUE

Boys' Department One Entire Floor
Mothers, save time, save money, save energy. It is too hot to shop. Come here and be satisfied.
Boys' Suits, $1.49 to $4.98
A Price and a Suit for Every Occasion.

Pabst Blue Ribbon
The Beer of Quality
A N order for Pabst "Blue Ribbon" Beer carries with it the distinction of quality and good taste. Served with your lunch or dinner, Blue Ribbon lends zest and refreshment most satisfying. Every bottle is worthy of your table.
Bottled only at the brewery in crystal clear bottles, showing at a glance that it is clean and pure.
PABST MILWAUKEE
Phone for a case for your home today.
L. Speidel & Co.
51 Sleeper St.
Phone Main 4155-4156

RESENT BRITISH CANAL PROTEST

WASHINGTON, July 12.—England's note protesting against the bill in Congress which discriminates in favor of American vessels in the administration of the Panama canal has created a situation which, if brought about by some other power—say France or Germany—would promptly develop into talk of war. The administration is giving serious attention to the first instance since 1812 of another country attempting to interfere in the internal affairs of the United States.

The lines are drawn today for a great diplomatic struggle between the United States and Great Britain. The disagreement may terminate in the submission of the question to The Hague Tribunal.

The forces in the American government which favored allowing American ships free passage through the Canal are believed to be in control. These forces take the position that there is nothing in the Hay-Pauncefote treaty, under which the canal was built, to prevent this concession.

The diplomatic struggle, it is expected will be fought along the following lines:

Great Britain will take the position that the Hay-Pauncefote treaty provision, which forbids discrimination in favor of the interests of any nation in the conduct of the canal, would operate against the provisions of the Panama bill now under consideration in the Senate. This position will be supported by a lengthy argument now on its way from London by mail, which will be presented to the State Department and transmitted to Congress immediately upon its arrival.

The United States will hold that as long as the ships of all foreign nations are accorded the same treatment in the use of the canal the United States may pass American ships free, or rebate the tolls charged them. This position was taken by the House when it reversed the report of the House Interstate and Foreign Commerce Committee, which would have prevented free passage to American ships, and passed the bill.

The ultimate passage of the measure now before the Senate seems assured. The State Department probably will not reply to the British argument on its own behalf, but will regard itself as subject to the action of Congress on the bill and will allow Congress to dictate any reply to the British protest.

Girls in their 'teens should not be pale, languid, constantly fatigued. Nature intended them to be bright, energetic and active.

Every parent of a growing girl, and every young woman who looks after herself, should be constantly on the watch for symptoms of impoverished blood. The happiness of a lifetime depends upon giving the blood the help it needs at this time, when girls are too frequently allowed to overstudy, overwork or suffer from lack of exercise.

If your daughter is languid, has a pale, sallow complexion, is short of breath, especially on going upstairs, has palpitation of the heart, a tendency to faint and a poor appetite, she suffers from lack of blood. The most satisfactory way to give the blood the elements which it lacks is by using Dr. Williams' Pink Pills. A thorough trial will make the blood pure and red.

Two booklets, "Plain Talks to Women" and "Building Up the Blood," will be sent free upon request. Dr. Williams' Pink Pills for Pale People are sold by all druggists, or will be sent, postpaid, on receipt of price, 50 cents per box; six boxes, $2.50, by the Dr. Williams Medicine Co., Schenectady, N. Y.

EXTRA SPECIAL!
IN MY
½ Price Sale
RAINCOATS
Special Mandelberg Whipcord Raincoats $15

I'm not a specialty Raincoat store, but I carry in every city where Georges is located, one of the largest Raincoat stocks. Every coat now cut in half from the $5 coat, now $2.50, up to the $30 coats, now $15.

Georges 384 Washington St.
CORNER FRANKLIN STREET

Mrs. Story Bride of Forde Weds 5 Hours After Divorce

No "Obey" in Ceremony With Man Named in Husband's Divorce Suit.

NEW YORK, July 12.—The beautiful Mrs. Helen Hilton Story, the late Judge Henry Hilton's granddaughter, was married to Stanley Forde, the actor, at Greenwich, Ct., yesterday.

Five hours before the wedding, Supreme Court Justice Edward T. Gavegan made final the interlocutory decree of divorce which Allen Lawrence Story obtained against the wealthy girl whom he had married only four years ago. She was sixteen years old then.

Extraordinary circumstances surround the two marriages. Mr. Story named Mr. Forde, once his intimate friend, in his suit, and Mr. Forde, plainly very happy, yesterday, vowed he had done his best "to bring together" Mr. Story and his wife; had employed every friendly effort to prevent the divorce.

Tried to Reconcile Pair.

Mr. Story's attempt to effect a reconciliation with his former wife persisted almost up to the moment when the final decree was to be issued. So Mrs. Forde declared.

A girl, Ruth, three years old, was awarded to Story, but the court gave the mother the privilege of visiting her once a week. Ruth is with her grandmother, Mrs. William Cummings Story, at her home, No. 34 Gramercy Park.

"I shall beg Ruthie tomorrow," said Mrs. Forde with tears in her eyes. "I must see her as usual before we sail for Europe on Saturday. She loves me, the darling. When I saw her last week she said to me:

"'Mama, I am coming to you when I am fourteen years old.'"

No "Obey" in Ceremony.

Mrs. Story and Mr. Forde were married by the Rev. H. B. Alley, in the little parlor of the parsonage of the Greenwich Baptist Church. The minister did not ask the bride to promise to "obey" her husband; to love and honor him was all he demanded. It is, perhaps, a coincidence that young Mr. Story complained in his divorce action that his wife had refused positively to obey him and that her disobedience was one of the chief causes that provoked their unhappiness.

The newly-wedded couple expressed intense relief when they discovered that the minister had not dragged "the bugaloo word obey" into their marriage contract.

The marriage license, obtained in Greenwich, gave Mrs. Forde's age as twenty and Mr. Forde's as thirty-five. The bride, as she stepped into the carriage waiting to take them to the depot said:

"At last I am married to a man whom I can admire and respect."

$100,000 LOSS IN PROVIDENCE FIRE

PROVIDENCE, R. I., July 12.—Fire early today damaged the six-story building at No. 73 Dyer street to the extent of $100,000 and gave the firemen one of the hardest battles they have had in months. It was not until the big water tower was brought into play that the blaze was drowned out.

The first floors of the building are occupied by Cooper & Sisson, produce merchants. John F. Greene & Co., printers, occupy the upper floors.

HOLD FIVE IN AUTO THAT KILLED WIDOW

CLINTON, Ct., July 12.—As a result of the killing by an auto truck of Mrs. Eliza Stevens, widow of Dr. A. A. Stevens, the five occupants of the machine are held without bonds. They have refused to give their names. The automobile is believed to belong to a Hartford manufacturing concern. The accident occurred at an undergrade railroad crossing. Mrs. Stevens was pinned against the abutment.

ALLEGED PEABODY SLAYER IS HELD

Nicholas Tsoularis of Peabody was charged with murder in the first degree in the Superior Court of Salem today in connection with the killing of George Kasiares in the street at Peabody on May 3. The two men quarreled in a saloon, and it is charged Nicholas followed the other man and shot him. He pleaded not guilty and was remanded to jail without bail. His trial day was not set.

HOT WEATHER NOT AN EXCUSE FOR BEER

BROCKTON, July 12.—The hot weather is no excuse for a hotel to partake of too many glasses of beer, according to Associate Justice C. Carroll King of the Brockton Police Court.

The defendant in one case told the court, "I had had a few glasses of beer, but it was only to get cool." But the clerk's voice sounded the usual fine, $3.

HODGDON OFF TODAY FOR PANAMA JOB

Frank W. Hodgdon, chief engineer of the Port of Boston, sails today for Boca del Toro, Panama, on board the United Fruit Company's liner Limon as one of a commission of four American engineers who will determine the boundry line between Panama and Costa Rica.

'BOSTON MAN TRIES TO DIE AT BEVERLY

Alex Bettison, a drummer, who lives at No. 24 Dartmouth street, attempted suicide in a hotel at Beverly by taking sulphuretted copper. He left the house, walked a short way up Cabot street and then sank unconscious to the sidewalk. He was taken to Beverly Hospital and is expected to recover.

PROF. PICKERING STUDIES SATURN

William F. Pickering of Providence has returned on the United Fruit Steamer Verona, after visiting his father, Professor W. H. Pickering of Harvard, who is at Mandeville, Jam., studying Jupiter's satellites. Professor Pickering will remain for a year and a half in Jamaica.

HELEN STORY FORDE.

ASK INJUNCTION IN ANNEX CASE

Ten Boston members of the Boston Master Builders' Association asked the Supreme Court today for an injunction to prevent Wells Brothers of New York from erecting the new City Hall annex on Court street, on the ground that the terms of the contract are in violation of foreign trusts of the Fourteenth amendment to the Federal Constitution.

Judge Loring issued an order of notice returnable next Tuesday, when the respondents must show cause why an injunction shall not issue.

Visit Our Soda Fountain, Main Floor

1 Min. by Tunnel to Sta. Station — Nearest Big Store to So. Station

HENRY SIEGEL CO.

Largest and Coolest Restaurant in New England. Popular Prices. Music 12 to 2

Hundreds of Bargains
At The Callahan & Morrissy Anniversary Sale
Saturday Morning
Of Which These Are Examples:

Look For Signs Printed in Red
Store Closes Saturday at 1 P. M.

Women's Dresses
½ HOUR SPECIAL SATURDAY MORNING 98c
New Tub Dresses in a wide variety as to style, materials and trimmings. Lawns and other wanted materials in all colors. All good styles.

Outing Hats
½ HOUR SPECIAL SATURDAY MORNING 79c
From 8:30 A. M. to 1 P. M. Saturday we will sell women's outing hats of white duck, in large, medium and small shapes.

Girls' Dresses
½ HOUR SPECIAL SATURDAY MORNING 69c
From 8:30 A. M. to 1 P. M. we will sell Girls' Tub Dresses, mostly of percales in all colors and color effects. Sizes 6 to 14.

Chiffon Veils
½ HOUR SPECIAL SATURDAY MORNING 95c
From 8:30 A. M. to 1 P. M. Saturday we will sell chiffon automobile veils, in black, white and all colors; value $1.25, for 95c.

Norfolk Belts
½ HOUR SPECIAL SATURDAY MORNING 19c
From 8:30 A. M. to 1 P. M. we will sell patent leather Norfolk Belts for women, all sizes in black or red, 29c value at 19c. Very popular with Norfolk blouses.

Women's Hosiery
½ HOUR SPECIAL SATURDAY MORNING 10c
From 8:30 A. M. to 1 P. M. Saturday we will sell women's 25c Lace Lisle Hosiery (first quality), reinforced soles, heels and toes; black and tan. 25c value 10c.

Handkerchiefs
½ HOUR SPECIAL SATURDAY MORNING 9c
From 8:30 A. M. to 1 P. M. Saturday we will sell handkerchiefs of linen for men and women; some are a little soiled and mussed; narrow and wide hems; 12½c and 15c values for 9c.

Middy Blouses
½ HOUR SPECIAL SATURDAY MORNING 49c
From 8:30 A. M. to 1 P. M. Saturday we will sell misses' 79c middy blouses, of good quality drilling, sailor collar and cuffs of navy blue or red galatea; sizes 8 to 20; 79c values 49c.

Women's Oxfords
½ HOUR SPECIAL SATURDAY MORNING 49c
From 8:30 A. M. to 1 P. M. we will sell 400 pairs of Women's Oxfords, mostly Goodyear welts; mostly narrow widths. Every sale final, at 49c.

Men's Shirts
½ HOUR SPECIAL SATURDAY MORNING 25c
From 8:30 A. M. to 1 P. M. Saturday we will sell men's 50c shirts, in white and colors; sizes 14 to 17. Perfect but slightly soiled from handling. 50c values for 25c.

We Give S.H.C. Green Trading Stamps

BORDEN ESTATE GOES TO 3 SONS

Boston and Fall River discussed with much interest today the will of the late Matthew C. D. Borden, the millionaire cotton manufacturer, who left a fortune estimated at $40,000,000. The will was made public in New York.

One of the strange features about it is that the will provides that Mrs. Harriet M. Borden, who was the manufacturer's wife, was to receive one-fifth of the estate outright. As Mrs. Borden has been dead ten years, it was thought strange that the millionaire did not make another will.

The old will, however, provided that in case of the death of Mrs. Borden the property was to revert to their sons.

There are three sons living and the property is equally divided among them, one-half going to them outright and the other half to be held in trust for their children. Yale College, from which Mr. Borden graduated in 1861, will receive $250,000 for its endowment fund.

Mr. Borden died on May 27 at his Summer home at Oceanic, N. J. The Borden mills are at Fall River. Mr. Borden was a self-made man. He had little trouble with his employes as he generally raised wages when his competitors cut them, and divided his profits with his employes.

He averted a strike in the industry or a cut in prices on three occasions buying out an overstocked market from his own pocket. In 1899, he bought more than three-quarters of a million yards of cloth. In December, 1910, he gave his employes $125,000, while during the threatening times in the mill industry six months ago he paid the highest wages in Fall River.

James W. Sterling, Mrs. Borden and Bertram H. Borden, the eldest son, are executors under the will.

TAFT SIGNS BALL FOR "SILK" O'LOUGHLIN

WASHINGTON, July 12.—President Taft was asked to sign a baseball by Representative Thomas L. Reilly of Connecticut. The ball was the one which the President threw to "Silk" O'Loughlin, the umpire, at the opening of the season here. O'Loughlin promptly put the ball in his pocket for a souvenir.

LEARN TO SWIM
at London's St. Botolph TURKISH BATH for women and children. Only institution of its kind in Boston. Healthful, invigorating, develops the figure. Private or in class, day or evening, expert instructors. Most convenient location. Ladies' Day Tuesday appointed. TURKISH BATH 50c. Bathing Suit 25c. Botolph St. Phone appointments B. B. 3572.

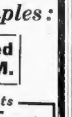

The Berkshire Deacon

By MORTON BIRGE.

Up in the Berkshire village of Lee the men are as good as a man need be,
And a deacon in Lee, say the ones who know, is perfectly proper as deacons go.
And deacons and all go to church and pray and follow the sermon on Sabbath day.

It happened, however, last Sabbath day, a warm sun ripened the standing hay.
The churchmen said: "It is Sunday, but this hay crop will blister unless it's cut.
Sunday is Sunday, but hay is hay. We'll worship today in the harvest way."

The men went out in the hayfield hot. The deacon beheld and he stayed them not.
He never endeavored to hold them back but harnessed his horses and drove the rack.
For Sunday is Sunday and hay is hay and deacons are farmers up Berkshire way.

HARVARD TO HEAR SORBONNE PROFESSOR

Professor Emile Legouis, who occupies the chair of English literature at the Sorbonne, Paris, has been selected to lecture at Harvard next Winter under the new exchange arrangement. Harvard will send Professor George G. Wilson, professor of international law at Harvard law school, to the Sorbonne. Professor Legouis will lecture on English literature during the first half at Cambridge.

Hell 'Abolished' In England Years Ago, Say Divines

LONDON, July 12.—Canon Hensley Henson of Westminster Abbey declares that the "decision" that hell is a myth, arrived at by the International Bible Students' Association, in session at Washington, is years behind the times.

"I think the American religious public is generations behind us, although I don't say that individual American divines aren't the equals of ours on any question," he said. "Such discussion as that is inconceivable in a seriously representative body here. It was done with a generation ago. You can't get any public interest about such a matter here. People would say you were 'flogging a dead horse.'"

The Rev. R. J. Campbell, representing the Non-Conformist feeling, took the same view, saying:

"This seems to me to be a belated pronouncement. I don't know any clergyman here who believes in eternal punishment; nor do I think any educated clergyman has done so for many years."

AT HALF RETAIL PRICES
The Harrison Wholesale Stock at Retail
Men's $12, $15 and $18 outing suits at $6.50, $7.50 and $8.50. S. H. Harrison Co., 662-672 Washington, cor. Beach.

THE GREATEST SALE I EVER PUT ACROSS —POSNER

I am going to make this July sale of SHIRTS —NECKWEAR and STRAW HATS the greatest ever held in Boston. Greatest in values—greatest in volume of business—greatest in satisfaction to everybody who visits the store.

3000 DOZEN NEW SHIRTS

For three months I have been getting shirts ready for this sale. Every shirt is brand new—1912 style—all the very latest summer effects—plain colors and hundreds of novelties—more good shirts than any store in this city ever had in stock at one time.

Regular $1.15 styles.....Now 75c
Regular $1.45 styles.....Now 95c
Regular $1.75 and $2.15 styles.....Now $1.45
(100 Dozen PONJAPS Included)

2500 DOZEN TIES

The reputation of this store for neckwear value was never greater than right now. I propose to jump it still higher with this sale. Enough brand new 1912 pattern neckties to supply 40 stores of ordinary size. Every style of tie that is correct. Every tie was made for me—carries the Posner label and will give the Posner satisfaction. If you are low on ties, I would advise you to stock up with fresh neckwear at this sale.

Regular 25 cent and 35 cent Ties.....Now 18c
Regular 50c Ties.....Now 29c
Regular $1.00 Ties.....Now 65c

600 STRAW HATS I am low on straws. This department has been pretty well closed out and it is too late to order stock. But just to help along this sale, I will offer every straw hat in my stock at a big cut from regular price.

ALL $4.00 Straws cut to..... $2.35
ALL $2.35 and $3.00 Straws cut to..... $1.35
200 New zephyr-weight Auto Hats—mohairs and silks—the ideal Summer headpiece... $1.90

I stake my reputation as the largest retail distributor of gentlemen's furnishings in New England that the above relative values are strictly on the level and that this sale is absolutely genuine in every respect.

SALE TOMORROW STARTS 8 A.M.
AND CONTINUES ALL NEXT WEEK

STEIN-BLOCH SUITS
Big sale in progress in my Clothing Department —everything goes—blues and blacks all included.
$18 SUITS $20 SUITS $25 SUITS $30 SUITS
$13.50 $15.00 $18.75 $22.50

OPEN SATURDAY EVENINGS TILL 10:30

Posner's
THE MEN'S STORE
SCHOOL STREET

5 ESCAPE FROM PORTLAND JAIL

PORTLAND, July 12.—The entire police force of this city today joined in the search for five prisoners who escaped from the local jail. The men were charged with breaking and entering and with larceny. Their terms averaged from six to eight months.

Their escape was made while a batch of prisoners were having their daily exercise in the yard. The five men slipped into a room in the upper part of the jail and tore away the plaster from the ceiling. They made a hole large enough to let the body of a man through, then climbed to the roof and with the aid of a couple of blankets let themselves down to the ground, a distance of about eighty feet.

They were missed within five minutes. An alarm was sounded and a search instituted. The men had disappeared into the darkness. Nearby towns have been notified to be on the lookout.

EXTRA SPECIAL!
IN MY
½ Price Sale
Blue Serges
Two and three-piece Suits, half, quarter or full lined; my present prices are
$7.00
$10.00
$12.50
Former prices and actual value by every critical standard, $15, $20 and $25.
Strong
384 Washington St.
CORNER FRANKLIN STREET

Fresh Roasted Here
BEST COFFEES
Our Price 28c lb.
Regular 40c Quality
WM. M. HORRIGAN CO.
5 DOCK SQUARE
On Your Way to Faneuil Hall

Boston's Women Vindicated

Camera Proves Them Stylish

$5 AWAITS HER

A Picture Every Day, Which Means $5 for the Original.

Are Boston's women vindicated?

The AMERICAN thinks so and offers daily evidence in justification of this opinion.

When New Yorkers made the wholesale charge that "Boston women dress like frumps" the AMERICAN decided that the best way to disprove the charge was to take photographs of Boston women and let the cameras decide.

The staff photographers of the AMERICAN are taking pictures every day all through the shopping district and the evidence is being presented daily in the AMERICAN.

Proves Boston Stylish.

What does this evidence show?

It proves beyond doubt that what Miss Laura Lee, the portrait painter, and other noted Boston artists say, is true.

They have stated that "Boston is the most truly fashionable city in the country."

Where can you take photographs of women on shopping tours and have the films show such examples of stylishly dressed women as in Boston?

Any woman who went shopping in Boston on Monday, Tuesday or Wednesday of this week or last week is likely to find her picture printed in the Evening or Sunday AMERICAN. The AMERICAN "style" photographers have been active on the first three days of this week and last taking pictures of Boston women shoppers.

Pictures Every Day.

The only way to be certain your picture has or has not appeared is to watch the Evening and Sunday AMERICAN.

One picture appears every day in the Evening AMERICAN and a whole page of pictures on Sunday.

Any woman whose picture is printed has only to put on the clothing worn when the picture was taken and come to the AMERICAN Promotion Dept., No. 5 Winthrop square, where a new $5 gold piece will be handed to her as a recognition of her part in deciding the vexed question.

Your picture may appear any day, and when it does it means $5 for you.

Watch the AMERICAN Evening and Sunday.

EX-MAYOR GREEN GAINS AT GROTON

Dr. Samuel A. Green, former Mayor of Boston, continues to improve in health. He is now at the private hospital of Dr. Kilbourn in Groton.

NOT ENGAGED AT ALL, SAYS PRINCE ARTHUR

LONDON, July 12.—Prince Arthur of Connaught denies the report that he is engaged to a cousin of the Czar and insists that he is still heart free. The continued rumors of his engagement, first to one and then to another princess, have caused the prince the greatest annoyance.

MRS. OELRICHS HAS APPENDICITIS

NEW YORK, July 12.—Mrs. Charles de L. Oelrichs is ill with appendicitis at the General Memorial Hospital. Doctors have not yet decided whether an operation will be necessary. Mrs. Oelrichs, who was the beautiful Marjorie Turnbull before her marriage, arrived in New York from her Summer home in Tuxedo a few days ago.

HERBERT K. SMITH MAY LEAVE POST

HARTFORD, July 12.—Herbert Knox Smith, United States Commissioner of Corporations, refused here to deny or affirm a report that he had tendered his resignation as commissioner, or contemplated doing so. He intimated he would leave himself free to act according to future political developments.

5,000 TONS OF COAL DESTROYED BY FIRE

NEW YORK, July 12.—Five thousand tons of coal were burned here today in a fire which started in the Hoeland & Rockport Lime Company yards on Morgan avenue, Brooklyn, and quickly spread to the Scranton & Lehigh Valley coal yards adjoining. The damage was estimated at $50,000.

MEYER ON FISHING TRIP TO QUEBEC

Secretary of the Navy George von L. Meyer, with his son, George von L. Meyer, Jr., are on their way to Quebec for a three weeks' fishing trip on Restigouche River. The secretary has been ill with a light attack of typhoid fever at his Summer home in Hamilton.

CLOSING OUT SALE
MEN'S, WOMEN'S and BOYS'
WALDORF
$2.50
$3.00
SHOES
REDUCED TO
$1.29—$1.95—$2.45

No. 223—Women's Gun Metal Pump

No. 22—Women's Blucher Oxford, Black and Tan

SALE BEGINS TODAY
Every Pair of Waldorf Shoes Reduced to Make Room for Fall Lines
Don't Miss This Chance to Buy Good Shoes at Less Than Factory Cost
Buy Early While We Have Sizes on All Styles
Special Bargains: Women's Shoes, worth $3. Sale Price 1.29 and 1.95
Small Sizes Men's for big boys, reduced from $2.50 to 1.49

No. 310—Vesta Toe Black and Tan

Waldorf Shoe Stores
777 Washington Street, corner Hollis
1 Dock Square, corner Washington Street
2331 Washington St., Roxbury, opp. Dudley Transfer
SOUTH BOSTON STORE: 389 Broadway
CAMBRIDGE STORE: 653 Massachusetts Ave., Central Square

No. 189—2.50 Harvard Toe Greatest Value Ever for Style and Wear

The Twice-Yearly Hilton Half Price Sale

Begins Today With the Biggest and Finest Collection of Ready-For-Service Garments it has ever been our pleasure to present.

The feature of this great sale is, that we are actually giving you prices LOWER than our cost to MAKE these clothes. Every garment represents a LOSS to us at its present price, but we shall be compensated in having our tables cleared for the reception of the new models of the approaching season when they arrive.

You never saw any ready-to-wear clothes to match these for style, fit and beauty, and certainly never any values like them.

EVERY SUIT IN THE HOUSE is embraced in this sweeping clearance movement, including blacks and blues. And everyone is now ONE HALF THE PRICES AT WHICH THEY WERE ORIGINALLY MARKED.

None Sent C.O.D., or charged. No mail or phone orders filled. Alterations charged. Positively no exceptions can be made to these rules.

$12.50 Hilton Suits now $6.25
$15.00 Hilton Suits now $7.50
$18.00 Hilton Suits now $9.00
$20.00 Hilton Suits now $10.00
$22.50 Hilton Suits now $11.50
$25.00 Hilton Suits now $12.50
$28 Hilton Suits now $14.00
$30 Hilton Suits now $15.00
$35 Hilton Suits now $17.50
$40 Hilton Suits now $20.00
$45 Hilton Suits now $22.50

½ PRICE SALE

The HILTON Co.
Open Saturday Evenings Till 10:30
Cor. Washington Street and Temple Place, Blake Building

Stores Also in New York Brooklyn Newark and Philadelphia

SEEK BOY SUSPECT IN CONNORS DEATH CASE

NEW YORK, July 12.—An extra large force of detectives and uniformed policemen was sent into the Crotona Park section of the Bronx yesterday to search for the slayer of little Julia Connors, but after another day of all sorts of wild rumors and several arrests they made no definite progress.

The aged odd-job man described in yesterday's AMERICAN and whose existence the police didn't know of before that was energetically sought, but managed to keep out of the way.

This is the man who, with a record of having attacked children several times, battered on the door of Mrs. Sophia Sachs, at No. 2959 Third avenue, almost across from where the body was found at 2 o'clock Sunday morning, about the time of the killing—and in a rage demanded admittance. Refused, he vanished. He was still regarded as the likeliest suspect.

Boy Suspect.

Another for whom search was made was an unnamed boy of the neighborhood, whose mother it was said told the police he had many times beaten her; that he had suddenly disappeared, and that she would not be surprised to know he had slain the little girl.

Still another was the Russian butcher boy, who had access to the house at No. 2958 Third avenue, and was thoroughly familiar with it. The butcher for whom he worked declared he went away about a week ago to his old home in Russia. To several half-grown boys and girls of the vicinity he displayed a ticket for the steamship Chedemark.

But his brother, who lives in Brooklyn, said he didn't know anything about his departure or intention to depart, so a lookout was kept for him and cablegrams were sent abroad to learn if he would arrive on the Chedmarki.

Captain Price, in command of the detectives working in the Bronx, said: "This is the most mysterious slaying in years, and it cannot be solved in a few days. We are looking for several men of various descriptions besides an old man and a half-grown boy."

Mrs. Sophia Sachs, with whom the old man used to board at No. 2959 Third avenue and whose story was told in yesterday's AMERICAN, enlarged upon it yesterday.

Drove Old Man Away.

"He came here on a night about two weeks ago with some bottled beer and went into the room where my little daughters Jennie and Fannie, only eleven and thirteen years old, were getting ready to go to sleep," said the woman.

"He offered Jennie and tried to make her drink out of the bottle.

'Drink it or I'll kill you,' he said. 'My older daughters and myself managed to get him out, but not until he had tried to force Fanny to drink his beer.'

The odd-job man's disappearance on Sunday was described as follows: "We were all sound asleep when we heard a banging on the front door about 2 or 3 o'clock in the morning. I said 'Who's there?' and a voice answered 'It's ——. I want my tools that I left here when I went away.' He did gardening jobs among other things, and owned some sickles and grass-shears and things like that.

"He was drunk and excited, so I told one of the girls to tell him we did not live here any more and sent him away."

The man might be easily identified, Mrs. Sachs said, by the fact that he has a wound on his face and another on his neck, inflicted by a monkey wrench wielded by Mrs. Margaret Wheelen, janitress of the tenement, whom he abused while drunk about ten days ago.

DID YOU EVER LIVE ON A FARM? If you have any inclination for Country Humor you'll find laughs and entertainment a-plenty in the COUNTRY LIFE section of the CITY LIFE section of Sunday's AMERICAN.

TRAINING EAGLES TO DESTROY THE AIR FLEET—How France is mobilizing an army of fierce bird warriors to attack high in the clouds the birdmen of its enemies. See Sunday's AMERICAN.

CARDINAL GIBBONS FOR HIGH LICENSE

LEONARDTOWN, Md., July 11.—Residents of St. Mary's county have entered a bitter campaign to secure higher liquor license rates at a special election when the voters decide whether the license rate shall be raised to $200. The fight for the higher license is led by Cardinal Gibbons and local members of the clergy. In a letter the Cardinal said he believes the solution of the temperance problem in rural districts lies in high license by means of which the number of saloons is curtailed and the amount of temptation lessened.

SELIGMAN LEFT ORCHESTRA $20,000

NEW YORK, July 12.—Alfred Seligman, youngest brother of Isaac N. Seligman, banker, bequeathed a part of his large fortune to musical organizations in which he was much interested. To th Young Men's Symphony Orchestra, which he helped to organize ten years ago and in which he played cello, Mr. Seligman bequeathed $20,000. To the People's Symphony Concert he gave $2,500. The Ethical Culture Society gets $2,500.

DINNER FOR ENGLISH GOOD ROAD EXPERT

W. Rees Jeffreys of London was entertained at the Union Club, at a banquet given in his honor by Colonel W. D. Sohier of the Massachusetts Highway Commission. Mr. Jeffreys is honorary secretary of the Permanent International Association of Road Congresses and is making a tour of the United States and Canada.

WHAT'S GOING TO HAPPEN TO BOSTON'S WATERFRONT! Plans are underway for important changes that will affect every yachtman in the city. See Sunday's AMERICAN.

DEAN HASKINS WEDS IN LONDON

Dr. Charles H. Haskins, dean of the graduate school of arts and sciences at Harvard, was married in London yesterday to Miss Clare Allen of Cazenovia, N. Y. The wedding, which was a double one, took place at St. James' Church in the West End, the other couple being Miss Elizabeth Allen and Dr. James H. Mousell of London. Miss Elizabeth Allen is a survivor of the Titanic disaster.

WINS AT POKER, SO NO "SPENDTHRIFT"

CLEVELAND, July 12.—Evidence disclosed that John H. Loeser, salesman for a cigar company, usually won when he played poker, his favorite pastime. Probate Judge Hadden then denied the plea of the wife, Mrs. Elizabeth S. Loeser, for a guardian, because, she said, he was a "spendthrift."

BISHOP HAMILTON GOING TO EUROPE

Bishop J. W. Hamilton of the New England Conference of the Methodist Episcopal Church, will sail on July 16 for an extended trip to Europe as a delegate to the dedication of the new Westminster Hall in London in July. Then he will go to Russia, Sweden, Finland, Italy and France. Bishop Hamilton will be accompanied by his wife and daughter. The party will return October 10.

EXTRA SPECIAL!
IN MY
½ Price Sale
My Finer Suits

In the newest imported fabrics, both homespuns and velours, many tropical in weight, both two and three-piece suits, ¼ and ½ lined with silk, the aristocrats of my stock, and regularly $35, now marked ..

$17.50

George 384 Washington St.
CORNER FRANKLIN STREET

STEAMER TRUNKS
SUIT CASES
HIGH CUT BAGS
See Us for Big Bargains
UNION HAT CO.
Hanover, Union and Marshall Streets

BOSTON AMERICAN
FLAG COUPON

A set consists of seven consecutive coupons. Bring them to No. 6 Winthrop Square (just around the corner from No. 278 Devonshire street), with 69 cents for the 8x5, or 55 cents for the 5x3. On the 8x5 mail orders, send 15 cents extra; on the 5x3 mail orders, send 7 cents extra. Send all mail orders to P. O. Box 3047, Boston.

Friday, July 12.

Boston Brockton Beverly Hyde Park Lynn Worcester

¶ *At this season of the year, especially, when the woods are full of low prices, the standing of the store and character of the merchandise it carries should be considered fully as much as the price quoted*

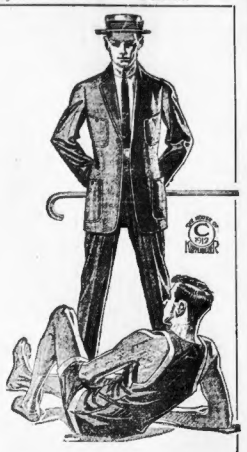

From 100 Miles Around They're Coming to This Live Store's Great

Mark-Down Sale

Where Men's Clothes, Hats and Furnishings—all fresh and new and of known high quality—are selling at big and actual price reductions

There's more satisfaction than profit for us in the tremendous business being done in the electrically cooled air of this Great Store. It demonstrates beyond question the remarkable—but well merited—degree of public confidence which this Live Store enjoys—a confidence gained through fairer, squarer dealing and greater value giving every day in the week and every week in the year.

Our policy prohibits carrying a single stitch of our present stock over to next season. To make prices so low that complete clearance *must* result is stronger medicine than most stores care to take, but it keeps our business healthy, creates new friendships while cementing the old, with results in genuine bargains that will live long in the memory of those who come to them.

Complete and lasting satisfaction guaranteed now, just the same as if we were making a profit on the transaction. No charge for alterations

$15 and $16.50 Suits, now **$10.50**

$25 and $22.50 Suits, now **$17.50**

$20 and $22.50 Suits, now **$14.50**

$27.50 to $30 Suits, now **$19.50**

Everything—Kuppenheimer Suits, Outings, Serges, Norfolks, etc.—included in this sale. Only Black Dress Clothes not marked down. There are no choice lots being reserved, nor any last year's merchandise at any price

LARGEST STOCK OF
Bates Street Shirts
IN NEW ENGLAND
Marked Down to $1.15

$1.00 and $1.25 Shirts . . . 79c
50c Underwear 37c
(3 for $1.00)
50c Neckwear 35c
(3 for $1.00)

White Flannels Marked Down to . . . $3.45
Outing Trousers Marked Down to . . . $2.65

Thousands of Straw Hats at Clean-Up Prices

Open Saturday Evenings

Kennedy's

30-38 Summer Street

"A Little Out of the Way—But it Pays to Walk"

BULL MOOSE TO WANDER RANGES

OYSTER BAY, July 12.—The bull moose, within two weeks, expects to journey forth and send his challenge roaring over the hills of doubtful States, opening his campaign.

The fight will begin in States where the Progressives and the Republicans will put up opposition slates of electors at the primaries. These first trips will open a campaign in the course of which the Colonel will speak to practically every State in the union, and will break all campaigning records.

This is a crusader's fight," said the Colonel. "I have told those who offered to go with us that they should not do so unless the fire was burned into their souls."

Kansas, Iowa and Michigan are routinely on the program for the tour.

"I've been asked to go to three States to take part in the primaries campaign," said the Colonel. "I have not definitely made up my mind. Both the Roosevelt and Taft forces are going to make a fight at the primaries and each of them has announced in advance that it will not abide by the result in case it is beaten. The fight will be to see which side will have to name its candidates for presidential electors by petition instead of having them on the Republican ticket.

"The primaries in these States will be held before long, and if I make the trip, I shall leave in ten or twelve days."

Colonel Roosevelt is not eager to leave Sagamore Hill during the heat of mid-Summer to resume his campaigning so soon after the conclusion of his big battle for the Republican nomination. There is much to be done at home, moreover, in the way of superintending the organization of the third party and reducing to working basis his ideas in regard to economic and social reforms which he wishes to use in his campaign.

With what he regards as the greatest fight of his life ahead, however, he has decided to put aside other considerations, if he deems it necessary, and begin his personal campaign this month.

"I cannot make trips through those States now and again in the Fall," said he. "I expect to go into a good many States before election."

SAYS BRYAN OMITTED ATTACK ON PRESIDENT TO SPARE MRS. TAFT

HELENA, Mont., July 12.—An interesting sidelight on Bryan's fight before the Democratic convention came to light when Robert E. Rose, Bryan's former secretary, told how, in order not to hurt the feelings of Mrs. Taft, wife of the President, Bryan omitted from the text of his now famous Ryan-Belmont-Morgan resolution certain caustic references to the so-called "steam roller" methods of the Republican national convention, and to President Taft as the recipient of favors from the "interests."

"On going to the convention hall in Baltimore," says Mr. Rose, "Mr. Bryan was told that Mrs. Taft was in the audience. Out of consideration for her feelings, he struck from the resolution all reference to the President.

"I purposely omitted it," he said, "Mrs. Taft occupied a box and I desired to do nothing which would subject her to humiliation."

WILSON TO MAKE TRIP TO MAINE

WASHINGTON, July 12.—Senator Obadiah Gardner of Maine, who visited Governor Woodrow Wilson at Seaglrt, made this statement on his return here:

"We talked over the situation in Maine very thoroughly. He thinks about things down there just as I do, and he is going to Maine on a week's speaking trip. It will be during one of the two weeks in September, prior to the Maine election. As he plans to make few speeches during the presidential campaign, it seemed to me the Governor was very generous indeed in giving us a whole week."

"BULL MOOSER" STARTS A FIGHT

MUNCIE, Ind., July 12.—The courts may be asked to decide whether there is such a thing as a "Bull Moose" party and if so whether a member of such a party may properly be termed a "Bull Mooser" for the committee.

That is what one Muncie Republican called another of progressive tendencies. The "Bull Mooser" so called once resented the term and the two came to fisticuffs.

WILSON HAS HIS MESSAGE READY

SEAGIRT, N. J., July 12.—Woodrow Wilson has vetoed the plan of an Indiana delegation that came here to get him to request Thomas J. Taggart of that State to reconsider his resignation as a member of the Democratic National Committee. The delegation was headed by Major G. V. Menzies, of Mount Vernon, Indiana, who placed the name of Governor Thomas R. Marshall in nomination for vice-president and William M. Williams, of High Bridge, N. J.

The Taggart representatives informed the correspondents and the Wilson secretaries of their mission as soon as they alighted from their automobile and before reaching the presence of the candidate had learned that it would be useless to urge their request.

"I have not at any time considered the question of asking Mr. Taggart to retain his place," said the Governor. "I have been so occupied with other work I know nothing about the matter except what I have read in the newspapers."

Drafts Message.

The Governor last night locked the doors of his office, took off his coat, settled down in his easy chair with a pad and pencil, and committed to paper his thoughts on the national campaign. He was writing the rough outline of his message to the National Committee which meets in Chicago on July 15. Page after page of shorthand notes—the Governor has written shorthand for forty years—was torn from the pad and placed on the desk beside him. In two hours he had finished.

Today he will go over the draft with Robert S. Hudspeth, national committeeman from New Jersey, who will be his personal representative at Chicago, and the rough outline will be turned into finished product, ready to be placed before the committee.

The message will contain the name of the Governor's choice for national chairman, his decision against a campaign committee chairman to help the national chairman direct the fight, the nominee's views on the sort of campaign he wishes to conduct and probably his selection of the executive committee. Discussion of the platform and the issues will be reserved for his speech of acceptance here on August 7.

Governor Wilson says there had been no opposition to the appointment of William F. McCombs from any member of the National Committee as its chairman.

It is certain that the candidate will ask to have immediate supervision of the raising of funds with which to conduct his fight.

Many Contributions.

"For several days," he said, "a considerable part of my time has been occupied acknowledging small contributions ranging in amount from $1 to $200. Very few of those who have contributed to date are known to me, but it is all very gratifying, as I consider a political campaign fund should be raised in this way."

"Do you intend to give this part of the work your personal supervision?"

"Most certainly," answered the Governor, "I consider it my duty."

QUINN SEEKS BOTH PARTIES' NOMINATION

Nomination papers have been taken out in both parties for Sheriff John Quinn of Suffolk County. They are being circulated for signatures among both the Democratic and Republican voters. This means that Honest John is out to capture both nominations in the primaries, to be held in September. Sheriff Quinn was appointed by Governor Foss last Winter to fill the place made vacant by the death of Sheriff Seaver. Up to that time Quinn was the only Democratic member of the Governor's Council.

DR. WILEY PICKS WILSON TO WIN 3-CORNERED FIGHT

CHICAGO, July 12.—Dr. Harvey W. Wiley has picked Wilson to win, Roosevelt running second on the third party ticket and President Taft for third place. He said: "I think Wilson will carry New York, Connecticut, Maine, Ohio and perhaps Illinois. Roosevelt may take enough votes from Taft in Ohio to throw the State to Wilson."

TAFT-ROOSEVELT TIFF CLOSES STORE

TACOMA, Wash., July 12.—Differences over politics between proprietors of one of the department stores in Walla Walla resulted in their closing it. They have had frequent quarrels as a result of their advocating different presidential candidates. O. P. Jayco and his son-in-law Guy Bridges and Edward Payne run the store. Jayco is a radical Roosevelt supporter and Bridges is for Taft.

CURLEY AND CLARK DISCUSS PRICE PROBE

WASHINGTON, July 12.—The Crawford-Sulzer bill for an international conference on the high cost of living was discussed by Representative Curley and Speaker Clark. Mr. Curley said the Speaker had assured him of willingness to aid the measure in every manner possible. Professors Tansuig of Harvard and Fisher of Yale have shown considerable interest in the measure.

WHAT DO YOU THINK OF THOSE METROPOLITAN PARK POLICE? They are about the niftiest bunch of police officers in the world and have to be jacks of all trades. There's an entertaining article about them in Sunday's AMERICAN.

PROHIBITIONISTS IN A NEW FIGHT

ATLANTIC CITY, N. J., July 12.—Nominations for President and Vice-President were the order of business at today's session of the National Prohibition convention. The proceedings were expected to be long drawn out, as there were at least half a score of candidates in the field.

The selection was further complicated by a strong factional feeling that was deemed certain to evoke bitter debate.

The most prominent candidates before the convention were W. Charle, of Illinois, and Aaron S. Watkins, of Ohio, standard bearers of the party four years ago.

The insurgents, who had so far been victorious in their fight against the standpatters, were expected to rally around one of their number. The strongest bidder for their support was Francis E. Baldwin of Ned York. Other candidates whose supporters planned a strong fight for their nomination were: Finley C. Hendrickson of Maryland, a leader of the progressive element; Andrew Jackson Houston of Texas, son of General Sam Houston; Fred F. Wheeler of California and Felix T. McWalter of Indiana.

A big crowd greeted the opening of the final session. Hardly had the invocation been pronounced, however, when the convention was thrown into an uproar over a proposal to change the standing methods of electing national committeemen. This was finally postponed to secure order, and orators took the floor with ideas for campaign subscriptions.

IS GLOUCESTER GETTING HER RIGHTS? Everybody in the city and in the Summer colonies about Cape Ann will want the special Gloucester features in the Sunday AMERICAN.

HOUSE VOTES 222 TO 1 FOR IMPEACHMENT OF JUDGE ARCHBALD

WASHINGTON, July 12.—The House of Representatives has adopted by a vote of 222 to one, articles of impeachment against Judge Robert W. Archbald of the United States Commerce court.

Representative Farr of Pennsylvania cast the single vote against the bill of impeachment. Mr. Farr is a lifelong friend who has steadfastly voiced confidence in Judge Archbald's integrity.

Of the total membership of the House in their seats only nine voted "present." These were former Speaker Cannon, Representatives Burgess of Texas, named and elimated of Pennsylvania, Dwight of New York, Johnson of South Carolina, Parran of Maryland, Rucker of Missouri and Sparkman of Florida.

The Senate will sit in judgment in the case. The proceedings may be delayed till Autumn, however.

PROFESSOR HART SCORES ALL BOSSES

LOS ANGELES, July 12.—Political bosses were scathingly arraigned before the National Municipal League convention by Professor Albert Bushnell Hart of Harvard and Chester H. Rowell of Fresno.

Professor Hart's speech was a satire on the arguments advanced by the boss as the reasons why he should be continued in power, "for the benefit of the people, and particularly the working people."

BAILEY IS GIVEN ANDREWS' PLACE

WASHINGTON, July 12.—Secretary of the Treasury MacVeagh has assigned Assistant Secretary Robert O. Bailey to the general direction and supervision of all matters in the Treasury Department which was formerly under the supervision of A. Piatt Andrew, whose resignation was asked for by President Taft a few days ago.

FOUR BASES FOR TAFT CAMPAIGN

WASHINGTON, July 12.—The subcommittee of the Republican National Committee, when it meets in New York, July 19, to complete the organization for the campaign, will take up a plan to divide the United States into four sections with an experienced political leader in charge of each.

In other campaigns, Republican headquarters have been located in Chicago and New York, but the plan proposed now is to have leaders especially charged with looking after the East, middle West, far West and the South.

Considerable attention is being given to the selection of the advisory committee, which is to be a sort of a board of strategy. It is conceded that Senator W. Murray Crane of Massachusetts will be asked to take a place and Governor Herbert S. Hadley of Missouri also may be selected as a member.

HOUSE DEMOCRATS PLAN TO SEE WILSON

WASHINGTON, July 12.—A pilgrimage of the Democratic members of the House to the present Democratic shrine at Seagirt is being planned by prominent Congressmen for about two weeks hence. Majority Leader Underwood has given his pledge to be in the party and Speaker Clark is counted in. The plan is to run a special train.

Harrison's Half-Price Sale

Our entire wholesale stock at half retail prices. $18.00 blue serge suits at $9.75; fancy worsted $18.00 suits, $9.75; $25.00 suits $12.50. S. H. Harrison Co., Washington and Beach sts.

MORE ABOUT NEW TONIC, TONA VITA

Miss Mary Maloney Is One of Many Helped

The following statement is by Miss Mary Maloney, corner Bratile and Washington Streets, and is similar in character to many now being made at various Boston Drug Stores by those who have tried the new tonic, Tona Vita.

"I have been sick for some time past. The doctors could not help me and I tried all kinds of medicine without relief. I suffered principally from stomach trouble and nervousness.

"I slept poorly and my sleep did me very little good. I felt very tired most of the time and never was well a moment, but was always nervous and despondent. I seldom had a good appetite, and whenever I did eat, I felt bloated from gas and would taste the food for hours. I think I was one of the most down-hearted women in Boston.

"A short time ago I got some Tona Vita and have taken it regularly since. From the very beginning I felt the beneficial effects of this new medicine, and I now feel, for the first time in several years, like a well woman. I now seem to get nourishment from my food and no longer have stomach trouble or feel tired or depressed. Tona Vita has done me lots of good."

Any man or woman in Boston who is a victim of nervous debility is making a great mistake if they do not try this tonic. The symptoms of nervous debility are often mistaken for something else, stomach trouble as a rule, but there is no mistaking debility for anything else by those who understand it.

The following symptoms are characteristic of this trouble—lassitude, timidity, depression of spirits, little vitality, poor circulation, headaches, indigestion, week back and dull pains at the base of the spine. These are all unmistakable symptoms of nervous debility, and there are thousands of people, especially in the larger cities, who are afflicted. Tona Vita can be purchased at all leading drug stores in Boston. It is unquestionably the greatest tonic ever before sold to the public.

BOSTON PITTSBURG NEW YORK

Greater Boston's Biggest TRUNK AND BAG STORE

BIG TRAVEL SALE of 1912 HIGH GRADE LUGGAGE

"Built to withstand the terrorizing freight hands and the fury of the screaming hold." Trunks that are welded, fibred and strapped—lock jointed, brass bound, riveted and rawhided with heart-breaking solidity.

The best is none too good when you can buy at these CUT PRICES!

TRUNKS

$15 Fibre Wardrobe Steamer Trunks with telescopic trolleys and compartments..... 18.50

$25.00 Fibre Dress Trunks, covered and bound 3 ply fibre, best hardware rivets, etc. 13.50

$12.00 Dress and Travelling, best trimmings, trays, etc., at..... 7.45

$18.00 Veneer and Combination, "best known make," at..... 10.60

$7.98 R. R. Traveller, steel bound and strapped..... 3.80

SUIT CASES

$3.98 Leather, with straps, pockets, etc..... 2.60

$5.75 Cowhide..... 3.90

Suit cases, at..... 5.35

$8.50 Heavy, hand made, triple stock..... 5.35

$1.50 Steel frame suit case, only..... 75c

$4.50 Genuine Rattan, only..... 2.40

$15.00 Portmanteau and Bellows, specially..... 8.80

$12.50 Extra Room Cases, priced at..... 6.60

BAGS

$16.00 Solid, Extra Heavy Sole Leather, hand and bench made, high cut..... 8.90

$10.00 Oxford and Fenton, sole leather, leather lined, hand sewed..... 5.90

$5.00 Solid Leather, short trip and week-end grips..... 2.65

$12.00 Patented, Glasgow round-the-world grips..... 7.65

$6.00 Black and Tans, tallowed, non-destructo cowhide leather..... 3.95

Week-end Grips $1.40; Matting Cases and Bags 90c; Steamer Trunks $2.90, $3.90, etc.

Hundreds of bags and cases of every make at cut prices only.

Automobile Luggage, Short Trip and Vacation Outfits, Ladies' Hand Bags, Wallets and Bill Books.

YOUR LUGGAGE IS HERE FOR YOUR JOURNEY TO JERSEY, JAPAN OR JERUSALEM.

LOOK FOR THE EMERGENCY TRUNK AND BAG CO.

207 WASHINGTON STREET

OPPOSITE OLD STATE HOUSE Open Saturday Evenings Until 10

TALES of the TURKISH TROPHIES

TALE 6—THE CHAFING DISH

"WHY all the rough work?" asked the Kink, as a prisoner was rushed before him at the Royal Banquet.

"This is the new chef, your Majesty," answered the Head of the Secret Service. "He was concocting something from cheese that he called a rabbit.

But it had no tail and no ears. It looks incredible."

"Release him, at once," commanded the Kink. "Looks are ever deceptive. Turkish Trophies look like a quarter a box but they sell for a dime."

And the Kink ate his rabbit with great gusto.

S. ANARGYROS MAKER A CORPORATION

TURKISH TROPHIES CIGARETTES

HAMILTON KING GIRLS on LEATHER and SATIN (10 X 12 in.) (7X9 in.)

GIFT-SLIP in each PACKAGE

10 cents for 10—Why pay more?

"Princess" Candidates:

ALL VOTES must be in by 5 P. M. tomorrow night or show postmark as having been mailed before that hour. Another list of vote standing in Sunday's American and the final winners announced as soon as possible

AMERICANS SEE A ROYAL JOUST

LONDON, July 12.—After tremendous preliminary trumpeting last night, London, more particularly fashionable London, was treated to a revival on a large and ambitious scale of the old jousts of chivalry.

What in language of bygone days was called a "triumph" or more commonly a tourney, drew a small but brilliant gathering to Earl's Court. Thanks to the unleashing press agents and greedy management the triumph proved only half a success. In their anxiety to get rich quick the stallholders of the tourney, headed by Mrs. Cornelius West, asked such high prices for seats on sale that nearly three-fourths of enormous Empress Hall, in which the fete was held, was empty.

Not since the once famous jousts at Eglinton, which, by the way, were a bore fatiguing and sanguinary, has a medieval beam attempted in this country. The lists, which stretched between Norman towers, were filled with armored knights. Their combats were applauded—rather feebly—by lovely dames and damoiselles in costume.

To give an effect to the desired illusion many of the spectators also wore costume. Some were in ruffs and gowns, copied from pictures of Elizabethan characters. Others were costumes of a much earlier style, while many more were dressed according to the modes of Queen Anne's time or of the Georgian period.

The spectators were no less aristocratic than the people who took part in the great spectacle.

In the royal box sat Queen Alexandra, Princess Henry of Battenburg, Princess Christian, Princess Victoria and Grand Duchess Olga of Russia, with Mrs. Cornwallis West. The celebrities who contended for prizes awarded to the most skillful knight were the Duke of Marlborough, the Earl of Coventry, Viscount of Crichton, Lord Ashby, St. Ledgers, Lord Tweedmouth and the Earl of Craven. Facing the royal box was a raised throne, covered by a tiger skin. This was reserved for Lady Curzon, who, as the Queen of Beauty, was borne in by men-at-arms, in gold and crimson.

One of the most fascinating incidents of the festival was the beautiful ballet des Oiseaux, executed with great spirit and precision by Marchioness Stafford, Lady Sarah Wilson, Lady Helen Grosvenor, the Countess of Rosse, the Viscountess of Castlereagh, Lady Juliet Duff, Lady Irene Denison, Miss de Trafford, the Duchess of Westminster, Lady Lillian Grenfell, Lady Rosemary Leveson, the Countess of Cleveridell, the Countess of Londesborough, Lady Violet Charteris, Lady Eileen Elliot, Lady Ashby St. Ledgers and sixteen aristocratic male partners.

Newport Has 'Come Back' Again

Society Makes Resort Gay

TWO SOCIETY LEADERS BACK IN NEWPORT

PHOTO BY INTERNATIONAL NEWS SERVICE.

Mrs. O. H. P. Belmont, with umbrella, and Mrs. Burke-Roche, snapped conversing on the street at Newport.

NEWPORT, R. I., July 12.—Newport has come back!

The society Summer resort par excellence is entering upon what is expected to be one of its most triumphant seasons.

Acknowledged social leaders are here who have been away from Newport for two and three successive Summers like Mrs. Stuyvesant Fish and Mrs. O. H. P. Belmont.

Mrs. Belmont and Mrs. Burke-Roche Belmont are very charming this year.

The others, who follow the leaders, are here or are coming. There are few houses closed now and cottage rents are becoming harder to get.

Commodore Elbridge T. Gerry predicted the come-back of Newport three months ago. That sagacious observer remarked:

"I prophesy that this Summer will be one of the most prosperous in years for Newport."

The Commodore's prediction is being justified. The more list of names shows it.

Mrs. Vanderbilt is living at The Breakers for the first time in three years.

Mrs. Fish at Crossways.

Mrs. Stuyvesant Fish returned last week to Crossways. It is three years since she graced a Newport season. To be sure, one of the first vexations that occurred at Crossways was the refusal of the silver and china safe to open. Experts had to come from Boston and drill it open. But that was only a diversion.

Mr. H. McK. Twombly and Mrs. John J. Wysong are at their homes for the season.

Mrs. Charles S. Baldwin is back, after a year's absence.

Even Mr. and Mrs. Benjamin Shaw are here. And it is four years since they have passed a Newport season.

These and other members of what the younger set is apt to style "The Old Guard" are entertaining, giving dinners, bridge luncheons, and other merriments. They would give dances if it were not too withering hot just now.

Other prominent figures in Newport life, who have returned after a summer or two abroad, include the following:

Mrs. Oliver H. P. Belmont, Mr. and Mrs. Herbert M. Harriman, Mr. and Mrs. J. Gordon Douglas, Mr. and Mrs. Julian Little, Mr. and Mrs. George H. Benjamin, Mr. and Mrs. Cyrus Biddle, Mr. and Mrs. William G. Low, Mr. and Mrs. J. F. A. Clark, Mr. and Mrs. Norman Whitehouse, Mr. and Mrs. Arthur Iselin, Mr. and Mrs. Arthur Scott Burden, Mr. and Mrs. George P. Messerver, and Mrs. Roche.

Commodore Gerry, who is regarded as the first citizen in the cottage colony, says that society really loves its Newport after all and has to come back to its old fame.

Plan Many Fetes.

Somebody has been mean enough to suggest that the reason so many families are here this Summer instead of touring abroad is because money is tight.

But that is refuted by the lavish scale of amusement which is being planned. It is known that some of the leading hostesses are to give entertainments which will set new records in Newport gayety. There is smart rivalry, too, between the matrons for new ideas, sumptuous hospitality and original effects.

The news that Newport is to be a centre of the old-time life and frivolity spread through New York, Philadelphia and other cities, with the result that the mothers and daughters, who really rule the family itinerary, lost no time in making Newport plans.

The effect is seen in an early and active season, a gathering of familiar faces, a drove of smart automobile tonneaus, a mail heavy with invitations and a feeling of intense satisfaction in the Newport shop keeper.

The latter are rejoiced that the rich families are to spend their dollars at home this year, instead of leaving them on the other side.

YOU WILL BE DISAPPOINTED

If you delay in arranging your VACATION PLANS. You may be undecided as to where to go and what it is going to cost, if so—don't delay in making your wants known to the BOSTON AMERICAN HOTEL & TRAVEL BUREAU, and we will gladly assist you in trying to find a place that will suit the taste and the purse. Tell us whether you prefer the mountains, lakes, inland country or seashore, and about how much you care to pay, and when you intend to go. We will render all assistance possible absolutely free for the asking. This Bureau is located on the street floor at 80 Summer street.

W. H. K. REDMOND TO SPEAK HERE FOR HOME RULE

William H. K. Redmond, M. P. for East Clare and brother of the Irish nationalist leader, is coming to Boston late in September, and will speak in Tremont Temple at a great public meeting in support of Irish Home Rule on the evening of October 1.

Mr. Redmond is coming to America to attend as a representative of the Irish parliamentary party and the national organization in Ireland, the sixth biennial convention of the United Irish League in America, in Philadelphia, September 22.

The convention will be opened by a mass meeting in the Academy of Music, Philadelphia, on Monday evening, Sept. 23. On the two following days, Sept. 24 and 25, the proceedings of the convention proper will be carried on in Witherspoon Hall, Philadelphia, and Thursday, Sept. 26, the delegates of whom it is expected about 1,000 will be attendance, will be guests of the organization in Philadelphia on an excursion to Atlantic City, followed by a banquet there.

AMERICAN GIRLS' PERILS IN PARIS are discussed by Miss Alice Nielsen in an interview with Mrs. Frederick Johns in Paris. See Sunday's AMERICAN.

GRAND TRUNK HOST TO STATION AGENTS

The Grand Trunk Railway will be the host of Boston Division No. 1, Order of Railroad Station Agents, on their outing the last three days of next week. The party, leaving Boston Thursday, will visit Montreal, Ottawa and Quebec.

Made Will Disposing of His Wife's Fortune

Former Boston Pastor Killed in London Bequeathed $100,000; Estate Only $10,000; Wife Survives Him.

NEW YORK, July 12.—The fact that his wife did not, as he apparently expected, die before him, has nullified the will of the Rev. Elmer Orlando Weld, formerly of Boston, which disposed of some $100,000. Mr. Weld's actual estate amounts to only about $10,000.

The pastor was killed in London last month by an auto bus. In the document filed for probate in the Surrogate's office, Brooklyn, it was shown that the testator had arranged for bequests in the event of the death of his wife before him. She is wealthy in her own right, and her husband, expecting to inherit her estate, had arranged in his will legacies based on the expected inheritance.

The will was dated November 6, 1911. His estate will go now to his relatives and friends. Mrs. Laurette Jane Weld of Boston, his mother, receives $1,000. Had the clergyman's wife died before him his mother would have received $15,000. Similar increased bequests in such an event were also made to the testator's sister, brother and others.

Brown University of Rhode Island and the General Theological School of Massachusetts were each to receive $15,000 should Mrs. Weld die first. These bequests are now void.

KISSED IN COURT AS THEY SAT WAITING FOR WEDDING THERE

CHICAGO, July 12.—Cupid stole into Judge Dolan's court here during a boresome trial. The Judge's eye rested on a couple exchanging loving glances and an occasional sly kiss. Finally he said.

"You two will have to stop kissing and talking. If you want to spoon you will have to go outside."

"I beg your pardon, your honor," said the man. "We came in here to get married and were waiting for you to get through with the case."

The judge took a recess and Charles Hartung and Miss Sadie Katz were married.

EMPRESS TO TRAVEL.

BERLIN, July 12.—It is reported the Empress is to visit England during the Autumn to recuperate.

HALF RETAIL PRICES

Harrison's Wholesale Clothing Stock at Retail

Men's fine worsted suits, formerly $15, now $7.75. S. H. Harrison Co., Washington, corner Beach st.

USE VACUUM CLEANER TO CATCH "HOPPERS"

NEWMAN, Cal., July 12.—An energetic young man who believed that vacuum carpet cleaners could be sold in the country as well as in the city, is responsible for the death of millions of grasshoppers in this vicinity. The cleaner garners a full "mess" of "hoppers" in a few minutes. The farmers have added to the economic advantages of the system by drying the hoppers and saving them for chicken feed.

Summer Troubles!

For the many sudden stomach and bowel ills so common in hot weather, nothing is so safe, agreeable or speedily effective as genuine

Sanfords Ginger

A delicious combination of ginger, aromatics and French brandy. Look for the Owl Trade Mark on the wrapper, lest you get a cheap, worthless or dangerous substitute. Forty years the standard of purity, flavor and strength. Sold by all druggists and grocers.

CRUST COVERED HANDS AND ARMS

Up to Elbows. Blotches on Face. Very Disfiguring. Itched and Burned. Could Not Sleep. One Cake Cuticura Soap and One Box Cuticura Ointment Cured.

Montgomery Center, Vt. — "The trouble began with my hands. It looked like chaps, but it kept getting worse until my hands and arms were all covered up to my elbows with a thick crust, and it would split open like a cut where the skin of my hands crossed. I had a few blotches on my face which were very disfiguring, for when I went out in the cold air they would be dark red and would burn. I suffered with itching and burning mostly at night, and I could not sleep. I could not do my work for the pain my hands would be in when they were in water, and could not stand next to the heat.

"I had tried all sorts of ointment and got no help until I tried Cuticura Soap and Cuticura Ointment. I used one cake of Cuticura Soap and one box of Cuticura Ointment which cured me so I have had no trouble since." (Signed) Mrs. Joseph Touchette, Jr., Dec. 27, 1911.

Cuticura Soap and Ointment do so much for pimples, blackheads, red, rough skins, itching, scaly scalps, dandruff, dry, thin and falling hair, chapped hands and shapeless nails that it is almost criminal not to use them. Sold throughout the world. Liberal sample of each mailed free, with 32-p. Skin Book. Address post-card "Cuticura, Dept. T, Boston."

Tender-faced men should use Cuticura Soap Shaving Stick, 25c. Sample free.

Bachelors Need Never Worry

about having a perfectly good pair of socks at hand when wanted. With a half dozen pairs of

Holeproof Hose

in his clothing, he can forget sock troubles, because they are guaranteed against holes, rips or darning for six months, and they're light cool, soft and perfect fitting.

Men's—Six in a box—in all the new colors.

1.50 to 3.00

Mail orders mailed free throughout New England.

Talbot Co.

395 Washington St.

Going to the Mountains?

Have the MAN-AGER phone you to get a room at the Canada. Or write or phone by mail.

1 wk. $14
2 wks. $26
3 wks. $36

DON'T FORGET

CLEARANCE SALE

EMERSON LOW SHOES

PRICES REDUCED OVER 20%

All $5.00 Oxfords . $3.98
All $4.50 " . $3.48
All $4.00 " . $2.98
All $3.50 " . $2.78
All $3.00 Shoes . . $2.48

EMERSON SHOE STORES

185 SUMMER ST. 97 COURT ST.

Legal Stamps With Every Purchase

"Your Money Back If You Want It."

WOLF'S

"MY CLOTHIER"

Hanover and Portland Streets

$5.00 and $6.00 Trousers 3.37

Surely a bargain—fine $5.00 and $6.00 trousers that show their worth at a glance. Fancy grays and browns, in desirable light and medium shadings.

Marking Down $3.98 Hats to 2.98

Rolled brim hats of white and brown Milan straw, trimmed with flowers and messaline and a large bow on the side—other shapes.

July Mark-Down Sale

Men's $3.50 Oxfords 2.29

Our full line is marked down for one day only. Gun metal calf, tan calf, patent leather—all styles, goodyear welts.

Now—it's really up to you whether or no you get a share of the good things this July Mark-Down Sale offers. We've certainly done our part—both from your side as well as ours—from the standpoint of reduction as well as the standpoint of value. We stand to lose, no matter how you view the sale—you stand to gain, and in a very substantial way—no matter what department you buy in. Come, be among the first—and be sure of first choice.

Men's Straw Hats

Marked Down

50c Straw Hats...	39c
$1.25 Straw Hats...	59c
$2.00 Straw Hats...	$1.25
$3.00 Straw Hats...	$2.25
$3.50 Straw Hats...	$2.75
$4 and $5 Panamas	$2.98
$6 and $7 Panamas	$4.50

Marking Down Entire Stock of Men's Fancy Suits

You pick from any fancy suit in stock—not one has escaped this price cutting—and you pick at these remarkable prices.

All Our $10.00 Fancy Suits 6.75

$12.00 and $15.00 Fancy Suits 9.50

$16.50 and $18.00 Fancy Suits 12.50

$20.00 and $22.00 Fancy Suits 16.50

July Mark-Down Sale $1, $1.50 Shirts

The Famous Eclipse Brand

69c

A sale that's known as the biggest bargain giver in Boston. This year it eclipses all past records, because it offers the Eclipse shirts—and everybody that knows shirts, knows that these have a standard $1.00 and $1.50 value.

Attached cuff, coat styles, in percales and madras cloth.

Just Think of It!

Although the month of June, just passed, had one less business day than that of a year ago—because there were 5 Sundays in June this year as against 4 last year—20,415 more customers were sold to in this store.

It looks like an immense increase, and it is—making an average gain of 851 customers each day of the month. This is the biggest gain we ever made—and proves what we claim.

THAT—It's "The Right Store In The Right Part Of Boston."

THAT—"Your Money Back If You Want It" secures your safety in buying.

THAT—Legal Stamps make for satisfying savings.

Now, we want to make a big gain this month. Come with the crowd and get the benefit of our big stock and low prices—we're out for business—and lots of it.

July Mark-Down Sale $2.98 Dresses 1.98

Cool, serviceable dresses, in styles of the most appealing sort—and the alterations will be made for you free of charge. Lawn or percale, in blue, pink, black or lavender, in stripes and flowered effects.

Women's $1.50 Long Tan Silk Pongee Coats	98c
Girls' $1.50 Dresses, ages 6 to 14 years	98c
Women's $3.50 All Linen, High Collar Coats	$2.19
$4.00 All Linen Embroidered Dresses, for	$2.98
$5.00 Tan Pongee Dresses, silk trimmings	$3.98
$6.00 White Lawn or Batiste Dresses, now	$4.98

Redeem Your Legal Stamp Books at Wolf's

RED SOX TACKLE THE TIGERS IN DOUBLE HEADER

BOSTON AMERICAN SPORTING NEWS

YANKEE ATHLETES EXPECT A CLEAN SWEEP IN HURDLES

Silk Hat Harry's Divorce Suit

Rummy's Not as Easy as He Looks

Copyright, 1912, by the National News Association

By Tad

HEY RUMMY I GOTTA RAISE 10 BUCKS INSIDE OF AN HOUR AND I HAVENT GOT ENOUGH ON ME TO KNOCK OVER A TUB OF SUDS CAN YOU SLIP IT TO ME?
LOUDER!!
I SAY CAN YOU LET ME HAVE 10 MEGS, 10 GETTERS, 10 IRON MEN 10 CARTWHEELS - GET ME?, I SAY I NEED IT AND THOUGHT YOU MIGHT BE ABLE TO HELP ME OUT
GEE EVERY DAY THAT GUY IS IN THE PAPER- WHO IS HE?
IT'S HOT- IS IT NOT?
SAY FOR THE LOVE OF MIKE STOP THAT MOANING WILL YOU - I CANT HERE A WORD YOU SAY ANYHOW MY EARS ARE STUFFED WITH COTTON ON ACLOUNT OF AN EARACHE
WELL JUDGE THIS IS IMPORTANT - HERE TAKE A SLANT AT THE PARCHMENT.
HOW?
LEND ME 10 DOLLARS
SORRY HARRY BUT I LEFT MY READING GLASSES AT HOME AND ON THE LEVEL I CANT READ A THING WITHOUT THEM

SILK HAT HARRY'S DIVORCE SU IT IS THE TALK OF NEW ENGLAND—DON'T MISS THE FUNNY SERIES IN NEXT SUNDAY'S AMERICAN.

RILEY DISCUSSES THAT GREAT BAND OF TIGERS

A YEAR ago today the Detroit Tigers led the American League race with a percentage of .884. They came to Boston this trip in sixth place, with a percentage of .556, made up of thirty-nine games won and an equal number lost. It is a story of pitchers gone wrong and of a team of fighters that has ceased to fight like they did in the old days. The Tigers never had a red star pitching corps, but they used to make up for the difference by the great offensive fight they made.

* * *

HUGHEY JENNINGS, until this year one of the heroes of Detroit, has lost his popularity, and in the home of the Tigers they are talking of relieving him of his managerial burdens. It was all right when Jennings brought home pennants to Detroit or had his team up near the top. Once they fell, the hero lost his laurels and they screeched for his scalp

* * *

THIS illustrates the unfortunate side of winning pennants. When a team goes along from year to year located somewhere near the top, fighting all the time, but never quite able to grasp the pennant it enjoys popularity at home and abroad and draws consistent attendance. Let it once win the flag, though, and thereafter nobody at home is ever satisfied unless it continues to keep the pennant year in and year out.

* * *

DETROIT would never stand for a loser, anyway. When the Tigers were atop of the fold the attendance was good—never great as in Boston and some of the other cities, but good. When the Tigers are down it is doubtful if the home crowds would pay the expenses of the team. But the Tigers always draw well away from home and other cities will pay the Detroit bill as long as the team puts up a fight.

* * *

WHILE the Tigers are today .184 points lower than their average of a year ago, the Red Sox have a record of 53 victories and 25 defeats and a percentage of .679, which is .156 higher than they stood at .523 a year ago today. At that time the Athletics were second with .653, the Yankees third, .553, and the Red Sox fourth, .524, but five points ahead of the White Sox.

* * *

THE Red Sox are the same team as played last year, except that "Heinie" Wagner is to form again, Jake Stahl is filling the gap at first base and Larry Gardner, now established at third base, has found the place where he fits. Also, the management is changed.

* * *

INCIDENTALLY, the greatest change of position from a year ago today has been made by Washington. July 12, 1911, the Senators were close to the cruiting figures with a percentage of .551. Today they have won an average of six in every ten games played and are second in the race.

* * *

CLEVELAND did us a good turn by beating these same Senators yesterday. The "Naps" played in Washington again today and the White Sox and the Athletics hooked up in an important double-header at Philadelphia.

The EVENING AMERICAN guarantees to advertisers the largest circulation by far of any daily newspaper, and over 100,000 more than the next highest evening paper, and over 100,000 more than all the other Boston evening papers combined. Circulation books opened to all.

McNamara Winner of Big Golf Tourney

NEW YORK, July 12.—The field in the Metropolitan open golf championship which Tom McNamara, the Boston player, led with a total of 160 strokes, was made up of players from all sections of the country.

McNamara, who has been playing right up to the leaders in every big tournament for the past three years, but has never before won an important title, played his steadiest game in the first round on Wednesday was a good 75, which he followed up in the afternoon with a 74, for a total of 149 at the end of the first half of the championship test.

Starting yesterday morning, he reached the turn in 37, just as he had done on both previous rounds, but coming in he let out off another stroke, and turned in a 75, leaving him tied for first position. In the afternoon the turn was reached in 37 for the fourth time, and coming home he cut loose with a 34, which give him a 71 and the championship by a fourstroke margin.

Second money was won by the champion of 1911, Gil Nichols, of Wilmington. There should have been a tie for the third at 296 between Jimmie Thomson of Philadelphia, and Herbert Strong of Inwood, who led at the end of the first day's play, but through an error by a member of the Apawamis Club, who acted as scorer for Thomson, the Philadelphia player was disqualified.

The error marked the thirteenth hole a three, which it should have been a four, and as Thomson did not discover the error until the score had been posted the committee was obliged, under the rules, to disqualify him. The honor of finishing third is about all he will lose, however, as the members of the committee will possibly subscribe from their own pockets a sum equal to that which he would have won but for the mistake of the scorer, and Thomson's failure to look over the card before it was handed in.

JENNINGS PRAISES FOSTER OF SENATORS

"Kid Foster has made the Washington team," said Hughey Jennings recently. "He is one of the best third basemen in the big leagues and covers not only his own position, but also half the infield. I never saw a faster infielder. Foster plays deep all the time, but he comes in like a flash on batted balls and few get away from him. Griffith has a well-balanced non-star team, which isn't an accident. It wouldn't surprise me a bit if the Senators captured the pennant."

MEN'S Complaints CURED

ALL DISEASES AND WEAKNESSES OF MEN, NERVOUS DEBILITY, EXHAUSTED VITALITY, KIDNEY DISEASES, BLADDER, BLOOD AND BLADDER COMPLAINTS, BLOOD POISON, SYPHILIS, GONORRHOEA, GLEET, ACUTE AND CHRONIC DISEASES OF ALL KINDS, and from whatever cause arising quickly and privately cured. Consultation free. Call or write. Medicine given to cure curable cases for stimulants for, particulars in plain wrapper. Our book, which should be read by every man, sent sealed by mail free. Office hours: 9 to 5 daily. Sundays, 10 to 1. Mondays, 10 to 8.

DR. HALLOCK CO., 314 Court Street, Boston, Mass.

Offices located 25 years at the same old stand, corner Court and Stoddard streets, one minute's walk from Bowdoin square toward Scollay square. The oldest, most modern and most reliable in the country, as city papers show and all residents know.

I CURE MEN

Diseases and Weaknesses YOUNG, MIDDLE AGED AND OLD. RELIABLE EXPERT METHODS. CURE GUARANTEED. Symptoms blank for home treatment, free. Hours: daily, 9 to 5; Sundays, 9 to 12. A friendly call or letter will receive prompt attention. Strictly confidential. Consultation and advice free.

ADVICE FREE

BLOOD POISON cured in three days. Wonderful discovery. NERVOUSNESS, LOST MANHOOD, IMPOTENCY, KIDNEY & BLADDER DISEASES, ULCER & SKIN DISEASES.

DR. KILLORY, 91 Summer Street Over Jordan Marsh Co.

"606" Cures Blood Poison

Symptoms relieved in 24 hours and cured in a few days. FREE ADVICE. Chronic Diseases, Kidney, Bladder and Stomach Troubles Positively Cured. No Loss of Business. Hours 10-3. Sundays 10-12. The Original "606" LABORATORY Suite 318 and 319, 68 BOYLSTON ST.

DR. ROTHFUCHS

Harvard Graduate Specialist

"606" positively cures blood poison symptoms, rash, sores, throat and throat immediately improved. Kidney, bladder and stomach troubles, nervousness, loss of vigor cured in shortest possible time. Call or write. Private adviser.

74 BOYLSTON ST., SUITE 2. Hours 10-3; 7-8. Sunday 10-1.

Brockton Fans Back Up Deposed Manager

BROCKTON, July 12.—Unless Manager Eddie McLane is reinstated by the Brockton baseball club following his suspension prior to the departure of the team for Worcester Wednesday, there is apt to be a big baseball war here, participated in by players and fans arrayed on one side and the club owners on the other.

McLane was suspended, the owners contended, because of insubordination and because he was late at the Worcester-Brockton double bill in Brockton Tuesday.

McLane says he was late at the game because Owner John W. McCue had told him there would be but one game because of the excessive heat. Later it was decided to play two games and McLane claims he was not notified.

McLane's friends say the grievance is a personal one and point to the Brockton belief at the head of the league. Two weeks ago trouble between McCue and Burns, the owners, and McLane, cropped up, but it was patched up. There has been a slump on the part of the whole team since the first indication of trouble and the last Brockton had when McLane had full sway has been cut down to half a game.

Final Match In "Ad" Men's Golf Tourney

BRETTON WOODS, N.H., July 12.—The Massachusetts and Metropolitan golfing districts each have a representative left in the finals of the eighth annual golf championship of the America Golf Association of Advertising Interests.

T. M. Sherman, Yahnundasis, by winning two good matches yesterday, earned his finalist berth, and will meet R. M. Purves, Woodland, in the thirty-six-hole match for the 1912 championship today.

One exciting match in the women's championship came out between Mrs. H. B. Smith, Commonwealth, and Mrs. W. D. Wright, Woodland. The former won at the 19th hole.

"Kid Griffo," Once Great Boxer, in Want

NEW YORK, July 12.—Albert Griffith, known in the pugilistic world as "Kid Griffo," and for several years the lightweight champion of Australia, has been arrested, charged with soliciting alms.

The former champion, shabbily dressed and hungry, was lined up at the station house before Sergeant Sheridan, who knew him of old. Griffo told a pitiful story and his despite the 200 pounds of flesh which concealed his once athletic frame.

HAD TO PRY MADDEN AND FENBROOK APART

ADAMS, July 12.—Jeff Madden and Jack Fenbrook of New York went six rounds without a decision before the Northern Berkshire A. C. Madden seemed to show superior ability at the beginning of the bout, but failed to keep his advantage as the bout progressed. Feubrook showed cleverness in covering and exceptional staying qualities.

The sixth round opened in whirlwind fashion, with honors coming about even. About the middle of the round the men went together in a clinch, from which the referee was unable to part them.

After a moment it was evident that there was bad blood between the men, and several of the directors of the club entered the ring and got the men apart, calling the bout off.

ATHLETICS AFTER GAME.

The Roxbury Athletics would like to arrange games with some strong semi-pro team for Saturday, July 13. Telephone Roxbury 22027 between 7:30 and 8 o'clock to George Taylor.

The EVENING AMERICAN guarantees to advertisers the largest circulation by far of any daily newspaper, and over 100,000 more than the next highest evening paper, and over 100,000 more than all the other Boston evening papers combined. Circulation books opened to all.

CONNECTICUT LEAGUE.

New Haven 8, Holyoke 5. Called at end of ninth, rain.
Springfield 8, Waterbury 4 (first game); Waterbury 8, Springfield 3 (second game).
Bridgeport 7, Hartford 4.

50 SEATS FREE AT SOX GAMES

Have you received a baseball ticket yet? Do any of the numbers printed below today correspond with the ticket which you hold? If not don't become impatient. Watch the sporting pages of the AMERICAN each day. If your number is printed bring it to the AMERICAN Premium Department No. 5 Winthrop square and receive a grandstand ticket to the Red Sox games.

The AMERICAN will print fifty numbers each day and one hundred on Sunday. Glance over the numbers carefully. Yours may be among them.

Every newsboy and newsdealer selling the AMERICAN has these tickets. When you purchase your AMERICAN tonight don't fail to ask him for a ticket.

If you have a winning number and you are unable to bring it to the office you can mail it to the AMERICAN, Premium Department, and you will get a grandstand ticket by return mail.

Today's numbers are as follows:

34.2882	094.6862		
067.344	072.7981		
0014	4.278		
05.2278	0414		
2.2278	161.388		
0877	1.4274		
2.7428	91.726		
28.2288	74.619A		
17.2280	042.027		
06.2282	84.3824		
62.128C	18.618B		
047.040	084.3027		
067.2239	0012		
0089	0044		
0028	036.626		
84.2228	87.2094		
164.199	132.644		
12.1017A	73.410B		
149.333	184.238		
109.343	64.064B		
82.1862	31.878B		
14.2227A	8401		
804B	247F		
728D	4102		
036.177	087.744		

100 Free Tickets for Fans at Beach

It is expected that over 100,000 people will go to Revere Beach next Sunday to avoid the sweltering heat and enjoy the ocean breezes.

Maybe you will be among them. If you are going the AMERICAN wants your attention for a minute.

One hundred special baseball tickets will be given away by the Sunday AMERICAN at Revere next Sunday. If you receive one of these tickets you will be a witness the Red Sox game from a grandstand seat.

You will probably get one of these tickets. Then watch for the numbers in Monday's AMERICAN.

The Red Sox are hitting up a terrific pace and now have a good lead on their nearest competitor, Washington. The Red Sox have a good chance for the pennant. Go up and root for them. Give them an encouraging word. And remember the AMERICAN tickets will get you there.

Read full particulars of the distribution of tickets at Revere Beach next Sunday, and watch the numbers closely.

Amateur Games

Any team wishing to book a strong aggregation for August 1 or Labor Day should communicate with Manager Catholic Young Men's Association, Lawrence. This is without doubt the fastest amateur team in Merrimac Valley. Manager, John Dailey, No. 304 Haverhill street, Lawrence.

The St. Marks would like to arrange a game for Saturday with fast teams. Telephone Haymarket 1500, to T. F. Frederick.

The East Boston All Stars would like to arrange games with fast teams. Write to Kelly & Co., 1 Monmouth street, East Boston, Mass.

The Prince A. C. would like to arrange a game for Saturday, July 13, and Sunday, July 14, following morning, August and September with any amateur team in the State. John H. Dacey, No. 22 Langdon street, Roxbury.

The Bunker Hill Athletic team is without games for July 27 and the following Saturdays in July and August and would like to hear from any fast amateur baseball teams in this State. Address T. J. Sullivan, 241 Main street, Charlestown, Mass.

Owing to cancellation, the Orient A. A. of Malden has the following open dates and would like to arrange games at home with any fast team: July 13, 20, 27, August 3 and 10. T. M. Cremins, No. 81 Hancock street, Quincy.

To SO. STATION LIQUOR BARGAINS

$1.00 Manhattan or Martini Cocktails, qt. 75c
25c California Claret, ... 21c
$1.25 Brandy, Jules Du Barry Brand... 75c

STERNE BROS. Nearest to SO. STATION
171 SUMMER STREET
Call, Write or Phone Oz. 128

Sculling Title Is Retained by Durnan

TORONTO, Ont., July 12.—Eddie Durnan of Toronto, nephew of the famous Ned Hanlan, easily defeated William Haines of Boston in a three-mile sculling race on Toronto bay, thereby retaining the professional championship of America and winning a purse of $1,000 a side.

Durnan finished about twenty lengths ahead of the challenger and was never pressed after the first mile. The time was very slow. Durnan made the mile and a half to the turn in 9:37 2-5, but took 29:10 2-5 for the full distance. The weather conditions were perfect.

Durnan started with an easy stroke, thirty-one to the minute, while Haines rowed about thirty-six, later decreasing to thirty-two, while at the finish he was rowing only twenty-seven.

Haines had the misfortune to break a foot-rest in the first half mile, while after the turn he was handicapped by swells from launches too close to the course, but Durnan already had the race at his mercy.

Haines looked dangerous only at one point, toward the end of the first mile, when he drew up to Durnan, but the latter went away immediately and increased his lead to the end.

Wells Wants Another Bout With Palzer

NEW YORK, July 12.—Bombadier Wells, the English heavyweight champion, announced today that he desired another match with Albert Palzer. Wells declared that he would issue a challenge to Palzer immediately after his bout with Tom Kennedy in the Garden next Thursday night. The Briton, of course, figures that he will put the bee on Kennedy, although the latter, from all accounts, will put up a hard fight. If Palzer ignores Wells, the English champion will ask Luther McCarty for a match, and he probably will be accommodated, provided McCarty fails to induce Palzer to get into the ring with him.

BAR HARBOR HORSE SHOW PLANS MADE

BAR HARBOR, Me., July 12.—It has been decided by the directors of the Bar Harbor Horse Show Association to hold the annual horse show on August 20, 21 and 22. The second day will be ladies' day, and the whole show will be given over into the charge of the ladies for the day.

A special feature this year will be made of the high jumpers, hunters, and runners and polo ponies will be eliminated to give time for it. There will be some fine horses exhibited this year, both old prize winners and new ones.

OH, THIS SPEAKER! Miss Alice Nielsen has something to say about you in Sunday's AMERICAN.

TOMMY O'KEEFE IS TO FIGHT BALDWIN

Tommy O'Keefe of Philadelphia and pat Eddie Murphy will meet Matty Baldwin in the feature bout at the Pilgrim A. A., next Tuesday night.

There will be three six-round preliminaries in which Jimmy Moriarty will meet Peck Lefavour, Frankie Mack will go against Kid Willetts of Fall River, and Johnny Mundo will clash with Chicken Roskins. This will be the last meeting of the club till September 9.

Sold by all dealers

OVERLAND Cigars

S. S. Pierce Co., Distributors

Standings and Today's Play

AMERICAN LEAGUE.

	W.	L.	P.C.		W.	L.	P.C.
BOSTON	53	25	.679	Cleveland	40	39	.506
Washton.	48	32	.600	Detroit	39	39	.500
Chicago	43	32	.573	St. Louis	21	53	.284
Philadelphia	42	37	.500	New York	19	52	.268

Results Yesterday.

Boston-St. Louis—Rain.
New York-Detroit—Rain.
Chicago-Philadelphia—Rain.
Cleveland 9, Washington 3.

Games Today.

Detroit at Boston—2 games, 2 p. m.
Chicago at Philadelphia—2 games.
St. Louis at New York.
Cleveland at Washington.

INTERNATIONAL LEAGUE.

	W.	L.	P.C.		W.	L.	P.C.
Rochester	48	31	.608	Newark	39	38	.506
Baltimore	43	33	.566	Providence	37	42	.468
Toronto	40	37	.519	Buffalo	31	42	.425
Jersey City	41	40	.506	Montreal	31	47	.347

Results Yesterday.

At Providence—Baltimore 11, Providence 5.
At Montreal—Rochester 6, Montreal 2.
At Toronto—Toronto 2, Buffalo 0.
At Jersey City—Jersey City-Newark game postponed on account of rain.

Games Today.

Baltimore at Providence.
Newark at Jersey City.
Rochester at Montreal.
Buffalo at Toronto.

NATIONAL LEAGUE.

	W.	L.	P.C.		W.	L.	P.C.
New York	47	28	.627	Philadelphia	36	37	.493
Chicago	47	29	.618	Boston	31	48	.392
Pittsburgh	42	29	.592	Brooklyn	29	49	.372
Cincinnati	40	36	.526	Boston	22	55	.286

Results Yesterday.

St. Louis 9, Boston 6.
Cincinnati 3, Brooklyn 2 (first game).
Brooklyn 2, Cincinnati 2 (second game).
Chicago 11, New York 3.
Pittsburgh-Philadelphia—Rain.

Games Today.

Boston at Chicago.
New York at St. Louis.
Philadelphia at Cincinnati.
Brooklyn at Pittsburgh.

NEW ENGLAND LEAGUE.

	W.	L.	P.C.		W.	L.	P.C.
Brockton	38	27	.585	Lowell	30	33	.476
Lawrence	37	27	.578	N. Bedford	32	37	.464
Lynn	39	31	.557	Haverhill	30	40	.429
Worcester	37	32	.536	Fall River	21	47	.309

Results Yesterday.

Worcester 2, Brockton 0.
New Bedford 7, Lynn 6.
Fall River-Lawrence—Rain.
Lowell-Haverhill—Rain.

Games Today.

Lawrence at New Bedford.
Haverhill at Brockton.
Lynn at Fall River.
Lowell at Worcester.

Semipros Organize Four-Team League

CHICAGO, July 12.—Semi-pro fans will probably see baseball as a result of the visit of the Cubans, a four-club league being under way, with the Uhrie Sans, American Giants, Chicago Giants and Cubans as the entrants. A wire was received to Nat Strong, the United States manager of the Cuban players, for his consent to the schedule.

Nearly everybody in Boston reads the AMERICAN.

Joe Patchen II. Wins Feature Pacing Race

GRAND RAPIDS, Mich., July 12.—Joe Patchen II. proved himself a worthy son of a worthy sire yesterday, by taking the Comstock purse, $5,000, in the 2.11 class pacing, the feature event of the third day of the Grand Rapids grand circuit meeting. He won the race in straight heats, but was forced to make a mark of 2.05¼ in so doing.

Grand Opera was a close contender, but Patchen II. won safely each time. The horses were well bunched behind him and kept him going fast.

YOUR VACATION PLANS

SHOULD BE MADE NOW AS THE RUSH WILL SOON BE ON AND COMFORTABLE RESERVATIONS

At the Seashore
In the Country
Or in the Mountain and Lake Regions of New England

WILL SOON BE HARD TO FIND

NOW IS THE TIME

TO MAKE YOUR PLANS AND SECURE JUST THE PLACE YOU WANT—AT JUST THE PRICE YOU WANT TO PAY.

Make Your Wants Known Today

TO THE

BOSTON AMERICAN HOTEL AND TRAVEL BUREAU

and we will gladly assist you and suggest

Where and How to Go—Where to Stay
What to See and Enjoy and
What It Will Cost

Remember the services of this bureau are absolutely free to everyone, and all we require is a general outline of the kind of a place you prefer and about the expense you expect to incur and we will supply information that will aid you in perfecting plans for a delightful and successful vacation.

We Welcome Your Patronage

Make your wants known today, write or call the

BOSTON AMERICAN HOTEL AND TRAVEL BUREAU
80 Summer Street . . Street Floor

"All Up" for the Base Ball Contest! First Vote Appears Tomorrow!

1,000 Extra Votes if You're Nominated Today! Special 25-Vote Coupon Value Tomorrow

Oh, My! Isn't It Nice and Cool Today? By "Bud" Fisher

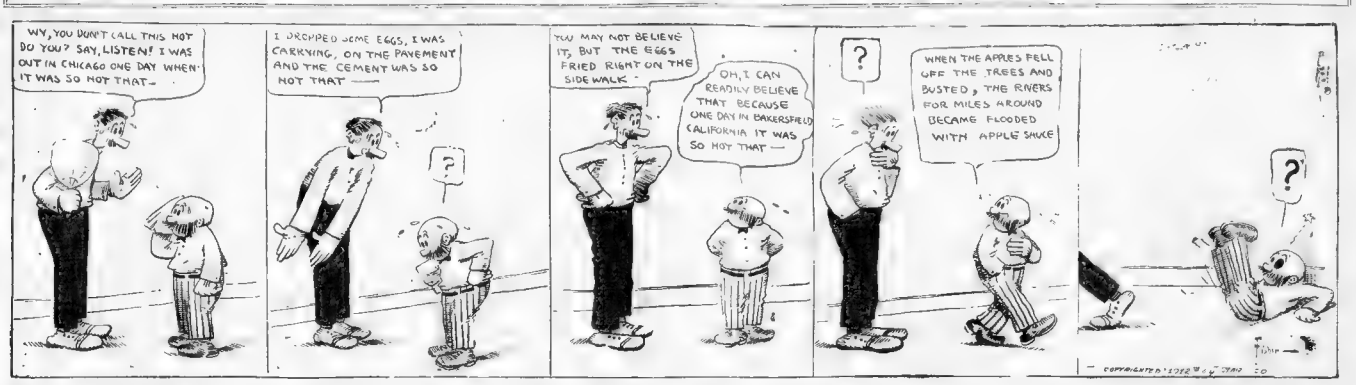
WY, YOU DONT CALL THIS HOT DO YOU? SAY, LISTEN! I WAS OUT IN CHICAGO ONE DAY WHEN IT WAS SO HOT THAT—
I DROPPED SOME EGGS, I WAS CARRYING, ON THE PAVEMENT AND THE CEMENT WAS SO HOT THAT —
YOU MAY NOT BELIEVE IT, BUT THE EGGS FRIED RIGHT ON THE SIDE WALK.
OH, I CAN READILY BELIEVE THAT BECAUSE ONE DAY IN BAKERSFIELD CALIFORNIA IT WAS SO HOT THAT —
WHEN THE APPLES FELL OFF THE TREES AND BUSTED, THE RIVERS FOR MILES AROUND BECAME FLOODED WITH APPLE SAUCE

SOX AND TIGERS IN DOUBLE BILL

The Detroit Tigers failed to duplicate their fine fight against the Red Sox on Monday and will split the series at Navin Park, with a double header this afternoon.

The thunder storm yesterday afternoon called off the final game with the Browns, which was welcomed by Manager Stahl, even though he felt that it was another chance postponed. But Jake is of the opinion that the game can be signalled from the Browns at any time, and figured his men needed a little let up in their strenuous work after the warm spell.

Joe Wood was to have pitched today and he will work in one of today's games. Bedient was the box for Stahl against Hughey Jennings' players.

Detroit has been putting good ball in New York and will come west in hopes. On the last trip only three games were played in Boston as they will in the games in Detroit this week—twelve days double header.

Boston took the odd game from the Tigers at Fenway Park on May 30 and then got an even break in the four games played at Detroit. It was in Tigertown that the Red Sox began to set the pace that finally landed them in the title. The White Sox, which by the way participate until the team had any, led the scramble until it now has in the American league race.

Eastern Yacht Club Reaches Bar Harbor

BAR HARBOR, Me., July 12.—Over thirty vessels of the Eastern Yacht club sailed into this harbor yesterday afternoon on the annual cruise up the coast from Marblehead.

In the evening the members of the club were served their annual dinner at the Mt. Desert Reading Room. The tables were very prettily set, and covers laid for over seventy.

The colors and crests were given a dance at the casino at the Bar Harbor Business Association and a big time enjoyed.

GIANTS' MASCOT SUES FOR SALARY

CINCINNATI, July 12.—"Charlie" Faust who all of last week traveled with the New York National League ball team as its "mascot," but whom Manager McGraw would not allow with the team this year, is in Cincinnati to appeal to the National Baseball Commission to take up his claim that the management of the Giants owes him a year's salary.

It is not likely that there will be any official action by Chairman Herrmann, as Faust was not classed as a ball player.

GRAYS GET SUMMERS.

DETROIT, July 12.—Pitcher Summers of the Tigers was released to the Providence club and will join the Grays early next week.

EXTRA SPECIAL!

IN MY

½ Price Sale

All My $20 Coats and Trousers $10

Built far superior to the ordinary "ready-mades," they are really tailored, and though light in weight will hold their splendid shape. Both English and American models in light colors—and the popular steel grays.

Geo. Frost 384 Washington St.

CORNER FRANKLIN STREET

Never Mind Others

Every sale is TOP SAIL with us. TOP SAIL ALE is the best ale brewed by the famous

Bartholomay

Rochester

Brewery

It is the result of 60 years of brewing experience. It is a light, sparkling brew, full of life and vigor. A great hot weather drink.

Order a case for your home and add another sale of TOP SAIL to the long list.

WM. ALBRECHT, Distributer, 295-305 "A" Street, Boston, Mass. Telephone 1751 Main.

America In Front Again Today Expect Clean Sweep In Hurdles

By MICHAEL J. MURPHY.

(Trainer American Olympic Team.)

STOCKHOLM, Sweden, July 12.—America's athletes and their coaches received their first disappointment of the Olympic games today, our brilliant triumph in the 200 metres, offsets our best opportunities in the 1,500 metres of the day before. Five of a possible six points are glory indeed for any event, when the field is the entire world.

My country's athletes lived fully up to my expectations. The United States and Great Britain are the only countries that have had a man win both the 200 metres and the 400 metres. Ralph Craig, who romped in the 200 metres so easily that he did not exert himself in the finals, is a very modest man, even more modest than Halpin, who was beaten by Craig in the 400 metres. Halpin is a quiet, unassuming chap, and I thought sure the great Michigan sprinter was destined to be defeated. I told him before the race that he would have to respond to the hardest test of his career if he expected to win, and the younger but less experienced man responded.

Craig a Gamester.

But I was pleasantly mistaken. I am glad to say. Craig proved his game caliber with just such a wonderful burst of speed as that which enabled him to shoot up from the rear in the centre.

There was no doubt but that Craig's challenge like an unleash'd hound which he stage by full in the heels, from the start, and caught Lippl out just in the tape, and it was going away.

The coffs at first would tell me a Yank's question when the two Americans, as Craig lessened the time. I was a little to choose between the Canadian man, Frank R. Nelson, the Iowa A. A. A. offering and Mare S. Wright of Dartmouth.

Babcock, however had shown the best and most consistent form of all the pole vaulters since coming here. He won because of superior strength and form in one of the longest drawn-out contests I have ever seen. Inspector Ut'i and Ingas of Sweden were the only men who gave the American the least bit of trouble. Everything points to an American victory in the hurdles today. Five of the men to qualify for the final heat are the four team.

I believe the winner will be one of John P. Nicholson, University of Missouri, Fred W. Kelley, Los Angeles, or John R. Case, Illinois.

Finn Pushes Rose.

Nicklander, the Finn, gave Ralph Rose and Pat McDonald a big scare in the two-handed cast put, but once more our men proved to be real class in the games, and took both first and second places.

Today should prove a banner day for the United States. I have made myself clear, I think, on the bright outlook for the hurdles. Our chances in the 400 meters run are quite rosy. We have also an excellent chance of the discus throw, with the best hand.

The 3,000-metre team race looks rather dubious, especially as from our side, should Finland enter the Kohlemainen brothers. They will undoubtedly prove the finest kind of a team for anybody to beat.

If these formidable Finns do not accept the issue, our entry will have a good chance.

THE SUMMARY OF EVENTS YESTERDAY

110-Metre Hurdles (Trials).

First heat—Won by George A. Chaborn, B. A. A.; S. Mail, Haugen, second. Time, 15 2-10s.

Second heat—Won by M. W. Hawkins, U. S. A.; Fred W. Kelley, Chicago A. C., second. Time, 15 2-10s.

Third heat—Won by M. W. Hawkins, U. S. A.; Fred W. Kelley, Chicago A. C., second. Time, 15 2-10s.

Fourth heat—Won by F. H. Ric Kroug, Wisconsin A. C.; Wahlberg, Finland, second. Time, 15 2-10s.

Fifth heat—Won by F. Elliot Cull, Jr., second. Time, 15 2-10s.

Sixth heat—Won by [illegible] Time, 15 2-10s.

Seventh heat—Won by James Wendell Wood, Yale, second. Time, 15 2-10s.

Eighth heat—Won by W. H. Hawkins, U. S. A.; Fred W. Kelley, Chicago A. C., second. Time, 15 2-10s.

Ninth heat—Won by Fred W. Kelley, Chicago A. C.; Ralph Craig, Detroit A. C., second. Time, 15 2-10s.

Tenth heat—Won by Fred W. Kelley, Chicago A. C.; Ralph Craig, Detroit A. C., second. Time, 15 2-10s.

110-Metre Hurdles (Semi-Finals).

First heat—Won by Percy Hobart, Leander Club, England, second. Time, 15 2-10s.

Second heat—Won by F. H. Ric Kroug, Wisconsin A. C.; Wahlberg, Finland, second. Time, 15 2-10s.

Third heat—Won by M. W. Hawkins, U. S. A.; Fred W. Kelley, Chicago A. C., second. Time, 15 2-10s.

Fourth heat—Won by George A. Chaborn, B. A. A.; S. Mail, Haugen, second. Time, 15 2-10s.

Fifth heat—Won by James Wendell Wood, Yale, second. Time, 15 2-10s.

Sixth heat—Won by [illegible] Time, 15 2-10s.

10,000-Metre Walk (Final).

Won by George Goulding, Canada; Harold Wade, England, second. Time, 45 minutes.

10,000-Metre Swim (Trials).

First heat—Won by Hasbrook A. Stahl, Chamapeg, Australia, second. Time, 20m. 25s.

Second heat—Won by R. H. Battersby, England, second. Time, 20m. 6 2-5s.

Third heat—Won by Bittner, Germany; Kemp, Hungary, second. Time, 19m. 44 1-5s.

Fourth heat—Won by Larsson, Sweden; Tarpenter, England, second. Time, 20m. 48 1-5s.

Fifth heat—Won by Arvo Aaltonen, Finland; Harold Hardy, England, second. Time, 20m. 1s.

Sixth heat—Won by R. Hodson, England; Frank Beaurepaire, Australia, second. Time, 20m. 4s.

400-Metre Swim (Semi-Finals).

First heat—Won by Hasbrook A. Stahl, Champapeg, Australia, second. Time, 20m. 25s.

Second heat—Won by R. H. Battersby, England, second. Time, 20m. 6 2-5s.

Third heat—Won by Bittner, Germany; Kemp, Hungary, second. Time, 19m. 44 1-5s.

Fourth heat—Won by Larsson, Sweden; Tarpenter, England, second. Time, 20m. 48 1-5s.

Fifth heat—Won by Arvo Aaltonen, Finland; Harold Hardy, England, second. Time, 20m. 1s.

Sixth heat—Won by R. Hodson, England; Frank Beaurepaire, Australia, second. Time, 20m. 4s.

400-Metre Swim, Breast Stroke (Semi-Finals).

First heat—Won by [illegible], Germany; Rennburg, Germany, second. Time, 6m. 9s.

Second heat—Won by [illegible], Germany; Mc[illegible], Germany, second. Time, 6m. 44 2-5s.

100-Metre Swim for Women (Semi-Final).

First heat—Won by Fanny Durack, Australia; Jean Stewart, England, second. Time, 1m. 20 1-5s.

Second heat—Won by [illegible]; Wilhelmina Wylie, England, second. Time, 1m. 27 2-5s.

200-Metre Race (Final).

Won by Ralph Rose, Olympic A. C.; Pat J. McDonald, A. A. C. of Pennsylvania, second; Lippincott, University of Pennsylvania, third. Time, 21 4-5s.

Shot put, both hands—Pat J. McDonald, I. A. A. C.; Ralph Rose, Olympic A. C.

Pole vault—Harry S. Babcock, Columbia University; Mark S. Wright, Dartmouth; Frank T. Nelson, Harvard.

MORRIS DROPS HIS MAN; BOUT STOPPED

SAPULPA, Okla., July 12.—After two preliminary bouts Adjutant General Canton entered the ring and said the law must not be violated in the Carl Morris-Comiskey fight. Governor Cruce had instructed him to stop the fight if it was otherwise than a scientific boxing match, he said.

Morris had just led with his right and followed with his left and Cook ably dropped to the mat when General Canton entered the ring. Comiskey arose dazed, spitting teeth over the floor. He declared Morris the best man, and said he was through with the ring.

YANKEE WINNERS IN EVENTS YESTERDAY

110-metre hurdles, semi-finals—M. W. Hawkins, U. S. A.; J. P. Nicholson, University of Missouri; James Wendell, N. Y. A. C.; Fred W. Kelley, Seattle A. C.; John R. Case, University of Illinois.

200-metre race, final—Ralph C. Craig, Detroit Y. M. C. A.; Donald F. Lippincott, University of Pennsylvania.

Shot put, both hands—"Pat" J. McDonald, I. A. A. C.; Ralph Rose, Olympic A. C.

Pole vault—Harry S. Babcock, Columbia University; Mark S. Wright, Dartmouth; Frank T. Nelson, Harvard.

PILGRIMS FACE THE CUBS TODAY

CHICAGO, July 12.—The Pilgrims from Boston blew into town this morning and they were received with open arms by Manager Chance and his band of tossers are now looking forward to something real soft in the next few days.

After taking three of the [illegible] from the giants, the Chicagoans are looking for more games to come during the stay of the Pilgrims in this burg.

Of course, this is all doped out without the consent of the wicked Pittsburgers, who may upset the order of things by [illegible] over the Boston aggregation one with the stick. Then get busy and slow up a few and take a victory all any time. If the Pirates could only be run with the pace they always do, Boston would now be walking in the ditch in the race.

Jim Corbett's Former Instructor Is Dead

NEW YORK, July 12.—Professor Walter Watson one of the best known box [illegible] in this country died yesterday morning at his home in Philadelphia after a long illness. Professor Watson was the instructor of Jim Corbett before he had ever been in the ring and in a very high degree is responsible for the championship title of the world. The fame of Watson as a boxing teacher spread all over the land and he became one of the most [illegible] in the country. He was also a fencing instructor of note and was the author of several books on the subject.

Professor Watson came to America from London a quarter of a century ago and it was while he was in the latter city that he had [illegible] with Mike Donovan the winner of the bout to receive the appointment of physical instructor of the New York Athletic Club. Donovan won the fight and Watson went to San Francisco, where he took charge of the Olympic Athletic Club. The first day the instructor spent at the club he met Jim Corbett, who was connected with the establishment as a clerk. Here it was that Watson first discovered the talent which was soon to make Corbett the champion of the world.

Professor Watson came to America from London a quarter of a century ago and it was while he was in the latter city that he had [illegible] with Mike Donovan the winner of the bout to receive the appointment of physical instructor of the New York Athletic Club. Donovan won the fight and Watson went to San Francisco, where he took charge of the Olympic Athletic Club. The first day the instructor spent at the club he met Jim Corbett, who was connected with the establishment as a clerk. Here it was that Watson first discovered the talent which was soon to make Corbett the champion of the world.

Notes of the Links

Fourteen out of the thirty-four open tournaments which are scheduled by the Professional Golfers' Association for this year, have been played, and the mid summer season presents some of our most popular meetings. The next tourney is that three-day Jug meeting of the Essex County Club at Manchester-by-the-Sea, which has ever been so popular. Thursday, Friday and Saturday of next week are the days set for this event, and a field numbering just one hundred will participate.

Tom McNamara, the only professional from the Home district to qualify in the Metropolitan open championship, which was completed at the Apawamis Club of Rye, N. Y., yesterday, played some very speedy golf to win first tournament. The national open champion, J. McDermott, feels that he could not have made a better showing as he entered so soon after arriving from a long visit in his "home-land" but got left him.

Donald Ross, the professional golfer connected for so many a period with the Oakley Country Club of Watertown, has influenced a great many changes for the better in the course at Essex County, where he is superintendent, and those who visit there next week may well be prepared to give over a links that can rival any in the country. A few years ago Mr. Ross laid out the first form of the Belmont Springs Country Club course, which has improved and will soon be among the leading links of the country.

$4 OUTING PANTS $1.98

Harrison's Wholesale Clothing Stock at Retail

Men's outing pants in fine light colored goods, cuffs on bottom, belt straps; regular $4.00 values for $1.98. S. H. Harrison Co., 662-672 Washington st., corner Beach.

Joe Rivers Now in Great Demand Coast Star Soon to Box in East

By JACK CONWAY.

JOE RIVERS, the sturdy Californian boxer, who made a big demand for [illegible] ring honors at the [illegible] Athletic Club California wonder [illegible] to Champion Ad Wolgast on the Fourth of July on a questionable decision, he proved that he is every bit as good if not better than the cauliflower Elite holder.

Rivers has been signed to meet Willie Ritchie, or some other good lightweight, at Madison Square garden and will [illegible] Eastern soil for the first time. Joe Woolf may also [illegible] stage a return bout [illegible] Ritchie is a sensational boxer and [illegible] to the Coast. If this was he would [illegible] crowd.

The californian lightweight has had a sensational career in the squared circle. He is but two years of age and has [illegible] active ever since of the leading men in the ring.

Joe was born in Los Angeles on May 1, 1890. His parents are Spanish. His parents are strictly living up to age of sixteen when he was seventeen years of age. Joe [illegible] his first big ring triumph when he [illegible] Billy Dapelle a Los Angeles lightweight of local fame.

Rivers had made a considerable record [illegible] when he defeated Willie Ritchie at the [illegible] Athletic Club in San Francisco. The [illegible] Ritchie was then considered the logical opponent for Wolgast.

Joe Rivers is now the same way that he had [illegible] for the rest of his opponents [illegible] record, however, was very [illegible] managed to ward off the [illegible] Ritchie was scheduled for [illegible] rounds of sensational mixing, the decision was given to the Mexican and his followers were [illegible] Ritchie [illegible] them [illegible].

Rivers has always been willing to give a return match, and he made no exception in the case of Ritchie. This was [illegible] disastrous affair for Rivers, for Ritchie won by a knockout in sixteen rounds. Up to the time that Rivers went up the [illegible] Joe had [illegible] all the best of the affair. Experts who were at the ringside claimed that he knocked was a fine [illegible] that he proved that Joe would go down like the rest of them if he was hit hard enough.

KILBANE refused to give Rivers a return match unless [illegible] weight. The latter was unable to do this. He was a growing [illegible] and one of his [illegible] even 125 pounds ringside. The result was that Rivers has never had an opportunity to avenge himself on Jimmy Dutch's battering. Kilbane's victory over Rivers was what got him a chance to battle Abe Attell for the title.

Wolgast and Rivers will likely meet on the Coast about [illegible]. Either [illegible] fighter and is not afraid [illegible] any of the [illegible] the game. And when it comes to second [illegible], there are thousands of lovers of the manly art who believe that Rivers will be [illegible] the lightweight [illegible] of the world.

Girl Baseball Stars to Meet in Contest

Miss AGNES MURPHY sixteen years old of No. [illegible] Gilman street, Somerville, [illegible] and as the girl champion baseball player and who recently headed a sweepstakes [illegible] to any girl [illegible] answer from Miss Agnes B. Dolan, No. [illegible] Bartlett street, Roxbury.

The two girls have agreed to meet in a baseball contest to decide [illegible] the better. Each will include [illegible] battery and catching. A [illegible] values will be [illegible] Saturday and fifty votes Sunday.

Fill out the [illegible] in the now and send it to the Contest [illegible] No. 5 Winthrop square [illegible] BEFORE 12 o'clock Tuesday night.

Don't wait. There are three [illegible] for you to pick, the [illegible] credit, the [illegible] vote [illegible] tomorrow and the [illegible] vote credit [illegible].

OPERATION ON GAINER.

DETROIT, July 12.—Del Gainer, the Tiger first baseman, has been operated on and a bone tumor was found on his wrist.

LAST CALL FOR THE BIG GAMES

If you want that special 1000-vote credit for early nominations, you must get your [illegible] in before tomorrow.

There isn't a fan in all New England who wants just "batty" to actually see the Red Sox fight it out in the championship world's series games.

It's been a long time since Boston has won a pennant. But it will have been well worth the wait for the twenty fortunate fans who get the world's series trips offered by the AMERICAN.

Some [illegible] Nov. 12, and fans will get [illegible] Why not you?

The contest starts tomorrow. If you will fill out that nomination blank which you [illegible] in the AMERICAN and send it back it will start you on the road to the World's series games.

There's the first step. But the Contest Editor wants to make it clear to everyone that those who enter the race early will receive special consideration.

This consideration will take the form of a special vote coupon in the first two days of the contest. The regular vote value will be two votes daily and one hundred votes Sunday. But [illegible] and Sunday is reward for [illegible] the coupon and [illegible] votes Saturday and fifty votes Sunday.

Fill out the [illegible] in the now and send it to the Contest [illegible] No. 5 Winthrop square [illegible] BEFORE 12 o'clock Tuesday night.

Don't wait. There are three [illegible] for you to pick, the 1000 vote credit, the [illegible] vote [illegible] tomorrow and the [illegible] vote credit [illegible].

Between-Season Sale of Men's Fine Shoes—

Following our established annual custom of clearing our shelves of all the shoes remaining in stock at this season of the year, we beg to announce a **price reduction of 25% to 35% on stock shoes.**

These shoes include all the **COES & YOUNG** exclusive lasts—**Harvard, Dartmouth, Yale, Cornell, Carlisle, Marathon, West Point, Kadet, Amherst, Williams,** and others in every leather, every color, every shape consistent with good taste.

A fine line of Summer shoes for tennis, golf, yacht and camp are included. All shoes 1912 season specialties. We carry no old stock.

Following Prices Prevail:

$3.90 $4.25 $4.35

$4.65 $5.25 $5.65

Sale Starts Tomorrow Morning

MAIL ORDERS FILLED

COES & YOUNG CO.

MEN'S SHOES

20 SCHOOL STREET

15c. 2 for 25c.

COLLARS that give the best service are marked

ARROW

THE BOSTON AMERICAN'S DAILY DOUBLE

The Manicure Lady

"I [illegible]

[illegible]

"Wilfred [illegible] don't know [illegible] and has [illegible] be had [illegible] way he was [illegible] He had a po[illegible] read about the [illegible] seemed kind of [illegible] kept interrupti[illegible] of lines from [illegible] heard. I don't [illegible] might get on a [illegible] would give the [illegible] keep your temper [illegible] 'Good by, Rose, the [illegible] Falling.' The way [illegible] der one of them pretty [illegible] and a shame.

"All of them [illegible] George. They was [illegible] toasts to George Wash[illegible] bet your life it was a [illegible] father of all our [illegible] brate that he was [illegible] toast with [illegible] somehow, I don't [illegible] Fourths [illegible] Little [illegible] packs of fire-cr[illegible] some powder [illegible] evening. Maybe [illegible] but Fourths was [illegible]

THE HIGHEST SALARIED ORGANIST IN THE WORLD, now stopping near Boston, has made some remarkable discoveries that promise to upset all the rules of Harmony. His story is told in Sunday's AMERICAN.

So Careless of Auntie

[illegible]

Had No Chance

[illegible]

If the Wishes of Sweethearts Came True

Copyright, 1912, by the National News Association

By Nell Brinkley

Do You Think They'd Like It?

HERE'S an old, old wish. Lovers have wished it since Eve lost Paradise. Haven't you heard 'em? "If only just you and I were all alone on an island in the far South Sea." They never wish for a tent and a knife and fork, a brown jug and a loaf of bread, a friend to eat their salt and keep them from getting rusty, a dog to keep them kind, and a boat to go to the mainland when the island grows too small and they long for a roof garden and a Summer show! If it came true, that wish, just as they wished it, wouldn't they be scared?

Married Life the Third Year

No. 57—Helen Finds the London Shops No Cheaper Than the Stores at Home

By MABEL HERBERT URNER

"C[illegible] you, madame?"

[illegible] been in the shop [illegible] moments, but al[illegible] floor walkers had accosted her with this polite but persistent [illegible]

"No—thank you," she murmured, in [illegible] confusion.

Warren had told her that she could [illegible] London shops; that [illegible] store you [illegible] and if you did not [illegible] feel most uncom[illegible]

And now Helen found that this was [illegible] showing of the goods, [illegible] the policy of every American mer[illegible] unknown over here. She [illegible] asked to be shown, nor even [illegible] any article, so she might feel she [illegible] under no obligation to buy.

Yet she could not even walk through the stores and glance about without being stopped at every few steps by a frock-coated floor walker with his persistent, "Can I direct you, Madame?"

That seemed the mission of these floorwalkers—to accost every one they saw strolling through with no definite purchasing intent in their gaze. While the only question was, "Can I direct you, madame?" the implication was plainly, "These goods are here to be purchased; we hope you have come for that purpose."

Something Different.

But Helen wanted to look about—to get a general idea of the shops before she made her purchases. She had only a small sum to spend, and out of that she must buy souvenirs and presents for all of Warren's people and her own.

While of course these presents must be inexpensive, she had hoped to get them distinctly English—something they could not get at home. But how could she do this, if she was not allowed to look about, if she was expected to begin to buy the minute she entered a store?

She had paused a moment to glance at some chiffon scarfs, which were displayed at the veil counter. One of those in black would be nice for Warren's mother, she thought. But she was afraid to go nearer to examine them, for the saleslady had already noticed her hesitation, and she was waiting for her to come close enough to make her the victim of a sale.

But such hesitation was not to be allowed, for now a floor-walker hemmed her in from the rear.

"Do you wish to be saved, madam?" Then, with a wave towards the waiting clerk, "Madame wishes to see some scarfs."

Helen, with a sense of having been trapped, had no choice now but to let the clerk show her the scarfs.

"This is very smart ma'am," holding up a pale pink one. "We have them in all colors. Very good value, ma'am for ten and eleven three farthings."

"Ten and eleven three farthings!" Helen was mentally trying to reduce that to dollars and cents. Eight shillings was two dollars. Why, it was almost three! And she had seen practically the same thing in New York for $1.98.

"Perhaps madame would like a white one better! You can wear white with everything. Shall I send you one of these?" taking out her check book with the air of a sale completed.

With a hurried, "No, no, it isn't quite what I want," Helen tried to break away. But the determined saleslady held her with a, "We have many others; let me show madame some other styles. Now, this is quite smart."

Hard to Leave

Helen knew that the more goods she was shown the more criminal would be the af[illegible] front if she did not buy. But she COULD not get away.

At last in desperation she bought the cheapest scarf they had. It was a narrow and rather flimsy one, for three and six—eighty-seven cents. It would do for Delia, although she had intended taking her a pair of gloves.

After that Helen was afraid to hesitate before any counter. Still she was met every few minutes by the inevitable floor walker with his inevitable query.

Her answer, "No, thank you," was always received with a look of cold dis[illegible] Plainly she was an American, and plainly unfamiliar with their styles. Then why was she in the shop if it was [illegible] purchases? Why was she strolling about in this aimless way? These were the thoughts of the floorwalker.

Finally she hit upon a plan of w[illegible] [illegible] termination as though making straight [illegible] [illegible] counter. This was eff[illegible]ive, and she was not molested, but it ga[illegible] her little chance for observation.

Then she evolved a still better plan. [illegible] that many of the English women were carrying parcels. This was, at [illegible] evidence of good intentions. Perhaps if she had a half dozen small packages she might be allowed to remain undisturbed.

Hurriedly she made her way to the toilet counter and bought a few staple things that she always needed and which required little selection—talcum powder, bath powder, tooth brush, etc. She bought them one at a time and had them done up in separate packages.

In Heavy Paper.

Helen had heard Warren's amused comments on the heavy brown paper with which the Englishman does up all [illegible] parcels. Yet she was amazed to see them wrap up these small toilet things in paper dark and heavy enough for a hardware store, and tie them with coarse twine, making the inevitable loop by which they [illegible] [illegible]ages.

Then, dangling her purchases with an air of triumphant defence, she started off again for a further exploration of the [illegible]

That evening she told Warren of her ruse, and laughingly assured him that she intended to leave the packages unopened and [illegible] them again tomorrow, so that she might make the rest of her purchases after a more leisurely survey.

Warren threw back his head and roared.

"By George, Helen's developing a sense of humor! Well, if you can sidestep the English floorwalker and saleslady, you'll do a darn sight better than most Americans. Some afternoon I'll meet you early and we'll have some fun. Want to get a raincoat and some shirts over here; we'll [illegible] to one or two places and have them [illegible] down a [illegible] of stuff and then walk [illegible] buying a farthing's worth [illegible] with an apprecia[illegible]

[illegible] wouldn't be fair."

"Why not? Of course it's fair, and a [illegible] good lesson for the shopkeeper. Teach him a thing or so. They've an idea over here that Americans must buy the first thing they look at and pay a stiff price for it too."

"Oh, that's what I wanted to tell you," interrupted Helen eagerly. "Things don't seem cheap at all! Perhaps I haven't been to the right stores, but almost every[illegible] I've seen I could get at home for the same price or less."

"Course you could. London's not cheap [illegible] used to be. When I was over here [illegible]even years ago things were about half of what they are now. A man was telling me just today that in the last six months there's been a big advance in all mer[illegible]

"But, dear, every one at home THINKS things are cheaper over here. You know Mrs. Stevens asked me to buy her some silk stockings. She gave me only $10 for a dozen, said I could get a good quality for that. But I can't. I can't get the stockings she wants for less than five shillings—$1.25 a pair—and I hate to go back without them."

"Well, I shouldn't hate to go back without them! These people who're always sending over for things every time a friend goes to Europe ought to get left now and then. It's blamed cheeky—that's what it is. Expect you to spend your time and wear yourself out and get no thanks for it. They're never satisfied with what you buy; always think you could have got it cheaper or better if you'd looked further. And I suppose you want to take a 'present' back to everybody you know? That's another fool idea."

"Not everybody, dear; but there're a few that I'll have to take some little thing to—they'll expect it."

"Well, I'd give them a jolly good disappointment. Take something to mother and Carrie, and to your mother, and let the rest go. It's an infernal nuisance, this rushing around and breaking your neck trying to get everybody 'something.' Now take my advice and cut it. Write 'em a few post cards and let it go at that."

VINCENT ASTOR'S HEART PROBLEM—Shall he marry the stage beauty in whom he is interested, or the pedigreed heiress whom society decrees would make a suitable match for him? See Sunday's AMERICAN.

No Doubt

Miss Howell—You remember that gentleman you introduced me to at the reception last night?

Miss Knox—Yes.

Miss Howell—After hearing me sing, he said he would give anything if he had my voice.

Miss Knox—Well, I don't doubt it. He is an auctioneer.

Blind as a Kitten

By BEATRICE FAIRFAX

I HAVE received the following letter, and its perusal causes much regret that men walk the earth who commit graver crimes than highway robbery, but who are beyond the clutches of the law.

"I am fifteen years of age and I am in love with a gentleman of forty-one, with whom I became acquainted about nine weeks ago. My parents absolutely refuse to let him call on me, so lately he has been meeting me after school. Last week he asked me to elope with him, as my parents would never consent to us being married. He is a very nice man and has no bad habits. He says he loves me dearly, but I don't know what to do, as I am almost afraid to tell him 'No.' And yet I hate to deceive my parents."

This little girl is passing through the same stage as the kitten. Born with its eyes shut, nine days elapse before it opens them.

Her nine days of life have not elapsed, and I am much afraid that unless some kind providence intervenes she will open them on a world of pain and sorrow and disgrace.

No man of forty-one loves a girl of fifteen in the right way if he encourages her to oppose her parents. Forbidden her home, he shows every mark of a villain in meeting her on the street.

He doesn't love her; he doesn't know what love is. I do not believe he has any intention of marrying her. If he has, it is through some hope of material gain.

She Doesn't Know

With the girl as his wife he would put his talon-like hands on her father's purse. He has "no bad habits," she says. Poor little traveler, [illegible] She doesn't know the worst of habits may be hidden under the most beguiling of manners.

[illegible] ignorance that are appalling, she is standing on the brink of a pr[illegible] [illegible]

[illegible]

If her mother [illegible] the heart of the little girl [illegible] issue a command [illegible] and then rest secure [illegible] She would KNOW that [illegible] twenty-six years [illegible] after an acquaintance of nine weeks will not let a mother's aye or no have any weight.

Not Honorable

If he were [illegible] it would be a different story. But the facts in the case prove he is not.

She would not say "You must not" to her daughter, and then sit back and fold her hands [illegible] SHE [illegible] her orders are obeyed.

She would know that the heart of a girl is wilful, that, beginning with the age of fifteen, girls begin to dream, and they mistake many men for the hero of their dreams before the real hero appears.

She would not expect a little blind kitten to heed an order to stay away from the [illegible] She would remove it from all proximity to the blaze. And she would take as final and decisive action in saving her daughter.

Mothers [illegible] after the tragedy [illegible] dream she would [illegible]

If the mother of this misguided little girl reads this, I hope she will wake up. "Dreaming" of absolute obedience and realizing wilful disregard of commands are often the tragic order of things.

When a mother faces the realization of the latter, with all its sad results, she is often more to blame than the little blind-kitten girl left in her charge.

ELECTRIC LUSTRE STARCH

WORKS WONDERS

Makes Shirt Waists, Skirts, Laces, Linens, [illegible] Collars, [illegible] and [illegible] Look NEW

Saves Time, Labor, Trouble. Best for all kinds of Starching. Will Not Stick to the Iron, get Lumpy or [illegible] the Finest Fabric

Big Package 10 Cents

Requires no boiling, [illegible]

For Sale by all Grocers.

[illegible] St., Boston

WHO IS [illegible] TO BLAME? [illegible]

CADUM for Eczema

Cadum stops the terrible itching of eczema at once and begins healing with the first application. The suffering it has relieved has been so widespread that it is called a blessing by thousands. It is antiseptic and destroys disease germs. Trial box 10c. Large box 25c.

[illegible] & Co., Binghamton, N. Y.

Why your baking costs so much more

We buy materials for ten thousand pounds of cake where you buy for one. Our mixing is mechanically exact. Our ovens for cake only.

TRADE DRAKE'S MARK PURE FOOD

Pound and Sponge Cake

When you buy Drake's you're getting "home-made" cake by simply

Asking your grocer

MAGAZINE, COMIC AND FICTION PAGE

Sherlocko the Monk

The Adventure of the Stuffed Lion

Copyright, 1913, by the National News Association

By Gus Mager

IS THIS SHERLOCKO?—THIS IS KINKY'S FUR STORE—QUICK!—BURGLARS!
MY MAGNIFICENT STUFFED NUBIAN LION, WHICH ATTRACTED MUCH ATTENTION AS IT STOOD HERE IN FRONT OF MY STORE HAS BEEN STOLEN!
SOMEONE WANTS TO MAKE A RUG!
TUT TUT, WATSO—ONE OF THESE SKINS WOULD MAKE AS GOOD A RUG AND BE LESS TROUBLE TO CARRY. WE MUST FIND ANOTHER REASON!
JUST THE MAN I WANT—ONE OF MY BEST BIG GAME RIFLES HAS BEEN ABSTRACTED FROM THAT CASE!
THE SAME MAN! HE WANTS TO USE THE LION AS A TARGET!
PROBABLY THE SAME MAN TOOK BOTH, WATSO, BUT HE WOULDN'T PICK SUCH A CLUMSY TARGET—HE HAD ANOTHER OBJECT IN VIEW!
BY THE WAY, LET US ASCERTAIN THE CAUSE OF THE COMMOTION ACROSS THE STREET!
GOT IT IN ONE, MOY, AS IT WAS CHASING HIM, HE SAID!
PHOTOGRAPH GALLERY
A GREATER HUNTER THAN ROOSEVELT!
NOT A CASE FOR ME, WATSO—OUR MAN WILL RETURN THE LION AND THIS GUN WHEN HIS PHOTOGRAPH AS A MIMROD IS TAKEN!
IT'S FOUR FLUSH, CHUCKING ANOTHER BLUFF!

A Mysterious Disappearance

One of the Greatest Detective Stories Ever Written

By Gordon Holmes

TO-DAY'S INSTALMENT

PART II. (Continued.)

Copyright 1913, by Edward J. Clode.

"I do not think she was. Had she ever met such a man I should probably have heard of him. Who was he?" The baronet's low state rendered his words careless and indefinite, but his friend did not wish to bother him unduly.

"The police have discovered," he said, "that Mrs. Hillmer formed a close intimacy with some one whom she designated by that name and rank, though I have failed to trace any British officer who answers to his description. He disappeared, or died, as some people put it, about the same time as your wife."

"Is it not known what became of him, then?"

"No."

"Won't Mrs. Hillmer tell you?"

"She absolutely refuses to give any help whatever."

"On what ground?"

"That is best known to herself. My theory is that a man she loves is implicated in the affair, and she is prepared to go to any lengths to shield him."

"Ah!"

Sir Charles bent over and poked the fire viciously. Then he murmured: "Women are queer creatures, Bruce. We men never understand them until too late. My wife and I did not to all appearance care a jot for one another while she lived. Yet I now realize that she loved me, and I would give the little remaining span of existence, dear as life is, to see her once more."

This was a morbid subject. The younger man tried to switch him off it.

"It is almost clear to me," he said, "that Colonel Montgomery's name was assumed. Few people realize the use of the alias made in modern life. I have a notion that the custom among otherwise honorable people has arisen from the publicity given to the fact that Royal and other distinguished personages frequently chose to conceal their identity under less known territorial titles."

"The idea is ingenious. We are all slaves to fashion."

"However, that may be, it should not be a difficult task to lay hands on the gentleman should he be still living."

The Cabman Again

"Suppose you succeed. How can you connect him with my wife's death?"

"At this moment I am unable to say. But the cabman might be of some use."

"The cabman. What cabman?"

"Did I omit that? I ought to have told you that I have found the driver of the four-wheeler in which your poor wife was taken, dead or insensible, from Sloane Square to Putney."

"What an extraordinary thing!"

"What is?"

"That you should have forgotten to inform me of such a striking fact."

"Not so. Now that I recollect, I have not had the opportunity. It was impossible to discuss anything else but that forged letter on the last two occasions we met, and it was only a few hours prior to your visit on Monday that I got the cabman's story fully. By the way, do you now see any reason why Jane Harding should have tried to deceive you in such a manner?"

The barrister perceived that Sir Charles was nervous and irritable, so he deemed it a needless strain to enlarge on the history of his discovery of Foxey.

"I am tired of letters, and plots, and mysteries. My life is resolving into one huge note of interrogation. Soon the great question of eternity will dominate all others."

Dyke's mood unfitted him for sustained conversation. Bruce could but pity him and hope that time would calm his fevered brain, and soothe the unrest that shed this gloom over him.

"Really," said Claude, after a long interval, during which both men sought inspiration from the dancing flames in the fireplace, "really, this is too bad of you, Dyke. You showed a marked improvement for a little space, and now you are letting yourself slip back into a state of lonely care and unoccupied moping again."

"My thoughts find me both occupation and company," was the despondent reply.

"There is nothing for it," continued Bruce cheerfully, "but a sea voyage round the world. You must start immediately. A complete change of scene and surroundings will soon pull you back to a normal state of mind and health."

"I have been thinking of a long journey for some time past."

The barrister glanced sharply at his friend. The double entente was not lost on him. Dyke was in a depressed and nervous condition. The uncertainty regarding his wife's fate was harassing him unduly and it was with a twinge of conscience that Bruce reflected upon his own eagerness to pursue a quest which, by very reason of its indefiniteness, attracted him as an intellectual pursuit.

"Look here," he cried, on the spur of the moment, "I have long desired to see the Canadian Pacific route. Will you arrange to start West with me a fortnight hence? We can return when the spirit moves us."

"We will see. We will see. Today I feel unable to decide anything."

"Yes, I know, but the mere fact that you take the resolution will serve to reanimate you."

"It is very good of you, Claude, to trouble so about me. Had you asked me earlier I might have gone straight away. But let it rest for a little while. When I have recovered my spirits somewhat I will come to you to ask you to sail next day, or something of the sort."

One Link Needed.

Beyond this the other could not move him.

There was one link in the chain of evidence that would be irrefragable if discovered. Was this "Colonel Montgomery" in any way connected with the house at Putney where the murderer had disposed of the body? If this could be established, the unknown visitor to Raleigh Mansions would experience a good deal of difficulty in clearing himself of suspicion. Bruce was certain that once "Colonel" was traced much would come to light explanatory of Mrs. Hillmer's and her brother's dread lest his identity should be discovered.

An inquiry addressed to the house agents to whom possible tenants were referred elicited the information that the present owner, a lady, was prepared to let the house annually or on a lease. They enclosed an order to view, which Bruce retained in case he should happen to need it.

A second letter gave him the address of the lady's solicitors, Messrs. Small & Sharp, Lincoln's Inn.

He called on them as a possible tenant, with a desire to purchase the property outright if his proposal could be entertained.

Mr. Sharp, the partner who dealt with the estate, became very suave when the suggestion reached his ears.

"You will understand, Mr. Bruce, that your request requires some consideration. The rent my client asks is comparatively low, because the house is old-fashioned, but the splendid riparian position of the property, a free-hold acre on the banks of the Thames at Putney, gives it a highly

MARRIAGE IS THE AMERICAN WOMAN'S MOST SHAMEFUL PROFESSION says a brilliant American Novelist in a double page article, which will arouse many women's indignation, in Sunday's AMERICAN.

BRUCE RECEIVES A PARALYZING SHOCK.

Had Bruce been a woman he must have fainted.

(William P. Carleton, of "The Wall Street Girl" Company, as Bruce)

increased future value. Any figure you may have based on rental calculation would therefore——

"Not meet the case at all," said the barrister, repressing a smile at the familiar opening move in the game of bargaining.

"Precisely."

"May I ask who the present owner is?"

"Certainly; the lady's name is Small. In fact, she is my partner's wife. Her father, the late Rev. Septimus Childe, purchased the estate some years ago, largely because the house suited his requirements as the head of a successful private school."

"Has the estate changed hands frequently then?"

"Oh, dear, no. Indeed, it is well understood that the Rev. Mr. Childe acquired it more as a friendly transaction than otherwise. The estate is a portion of the separate estate of the late Lady Helen Montgomery, who married Sir William Dyke, father of the present baronet, who perhaps—good gracious, my dear sir, what is the matter?"

Had Bruce been a woman he must have fainted.

As it was, the shock of the intelligence nearly paralyzed him. Sir Charles Dyke!—Montgomery!—The house at Putney the property of his mother! What new terror did not this frightful combination suggest?

Why did his friend conceal from him these most important facts? Why did he pretend ignorance not only of the locality, but of his mother's maiden name? Like lightning the remembrances flashed through Bruce's troubled brain that he had only heard of the earlier Lady Dyke as the daughter of the Earl of Tilbury. A suspicion—profoundly horrible, yet convincing—was slowly mastering him, and every second brought further proof not only of its reasonableness, but of its ghastly and indelible certainty.

Again the lawyer's voice reached his ears, dully and thin, as though it penetrated through a wall.

"Surely, you feel ill? Let me get you some brandy."

"No—no," murmured the barrister. "It is but a momentary faintness. I—I think I will go out into the fresh air. Are you—quite sure—that Mr. Childe bought the property from Lady Helen Montgomery's trustees?"

Puzzling Thoughts

"Quite sure. If you wait even a few moments I will show you the Wills deeds."

"No, thank you. I will call again. Pray excuse me."

Somehow Bruce crossed the quiet square of the Inn, and plunged into the turmoil of the street. Amid the bustle of Holborn he had a curious sensation of safety. The spirit stand to seek sustenance is a stiff glass of brandy. "Send him in."

Quite awed by the circumstances, Smith admitted the detective and closed the door upon the two men, who stood looking at each other without a word of greeting or explanation.

Mr. White's Method.

THE policeman spoke first. "Has Jane Harding been here, then?" he said.

His words conveyed no meaning to his hearer.

They were so incongruous, so ridiculously unreasoning, that Bruce laughed hysterically.

"You must have seen her," cried the detective excitedly. "I know you have learned the truth, and in no other way that I can imagine could it have reached you."

"Learned what truth?"

"That Sir Charles Dyke himself is at the bottom of all this business."

"Indeed. How have you blundered upon that solution?"

To Be Continued Tomorrow.

Ivy poison quickly healed by Resinol

Ivy or oak poison, sunburn, heat rashes, insect bites and other annoying hot weather skin-troubles are instantly relieved and quickly healed by Resinol Ointment and warm baths with Resinol Soap.

Mr. Edgar A. Norris, of Thomasville, Md., writing, May 3, 1913: "Every summer I get ivy poison. I have suffered awfully, cannot sleep and almost go wild with itching and pain. The worst places get perfectly raw. I have tried dozens of remedies that had no effect. Last summer I had a severe case, and tried Resinol Ointment. I found it the very thing. It not only is soothing and stops that awful itching, but it heals rapidly. I was soon rid of the trouble."

Sample free: Resinol Soap and Resinol Ointment are also most effective for eczema, baby rashes and chafings, bad complexions, dandruff, and falling hair. Your druggist sells them, but for generous free samples of each, write to Dept. 6S, Resinol Chem. Co., Baltimore, Md.

Easy Aids to Good Looks

(Ella Ellis in the Arch)

"After motoring or golfing the hair may be dusty—with no time for washing the head. In this dilemma you will find a dry shampoo a good friend. Put four ounces of powdered orris root in a fruit jar, add an original package of thymol and mix together. Sprinkle a little on the head and brush through the hair. Thymol removes dust, oil and dandruff, and leaves the hair light, fluffy and easy to do up.

"Disfiguring wild hairs can be made to vanish quickly from face or forearms by applying delatone paste, made by mixing powdered delatone with water. Cover the hairy surface with this paste for a minute or two, then remove, wash the skin, and the hairs will be gone.

"Short and thin eyelashes detract from otherwise beautiful eyes. Weak and straggly lashes need the strengthened if plain pyrozin be applied to the lash roots with thumb and forefinger. Thin eyebrows always improve with daily applications of pyrozin.

"A complexion cannot be dainty if the skin is shining from perspiration. A complexion beautifier that will not rub off or show like powder is made easily by dissolving an original package of glycatone in a half-pint of witch hazel. This 'holds' and does not smear. Gentle massage with this solution daily and the skin will be soft and satiny, velvety and smooth."

HOW I MADE MY HAIR GROW

Woman With Marvelously Beautiful Hair Gives Simple Home Prescription Which She Used With Most Remarkable Results.

I was greatly troubled with dandruff and falling hair. I tried many advertised hair preparations and various prescriptions, but they all signally failed; many of them made my hair greasy, so it was impossible to comb it or do it up properly. I think that many of the things I tried were positively injurious and from my own experience I cannot too strongly caution you against using preparations containing wood alcohol and other poisonous substances. I believe they injure the roots of the hair. After my long list of failures, I finally found a simple prescription which I can unhesitatingly state is beyond doubt the most wonderful thing for the hair I have ever seen. Many of my friends have also used it, and obtained wonderful effects therefrom. It not only is a powerful stimulant to the growth of the hair and for restoring gray hair to its natural color, but it is equally good for removing dandruff, giving the hair life and brilliancy, etc., and for the purpose of keeping the scalp in a healthy condition. It also makes the hair easier to comb and arrange in nice form. I have a friend who used it two months and during that time it has not only stopped the falling of his hair but wonderfully increased its growth, but it practically restored all of his hair to its natural color. You can obtain the ingredients for making this wonderful preparation from almost any druggist at little cost. Here is the recipe:

Bay Rum, 6 oz.; Menthol Crystals, 10 grains; Glycerine, 4 oz. Dissolve the menthol and a few drops of Te-Kalo Perfume, which mixes perfectly with the other ingredients. This, however, is not necessary. Apply to the hair and scalp morning and evening with a soft brush.

Go to your druggist and ask for an eight ounce bottle of Bay Rum, also for 10 cents worth each of Menthol Crystals, and Glycerine. Mix the ingredients at your own home. Add the Menthol Crystals, Glycerine and a few drops of Te-Kalo Perfume. Let it stand somewhat over night and it is ready for use.

BATHASWEET

25 BATHS 25¢
100 BATHS 50¢
SOFTENS HARD WATER INSTANTLY
A LUXURY WITHIN THE REACH OF EVERYONE
A BATH IN PERFUME
COOLING AND REFRESHING
THE C. S. WELCH CO.
SUCCESSORS TO MITCHELL'S PERFUMERY CO.
NEW YORK.

FRECKLES

New Drug That Quickly Removes These Homely Spots.

There's no longer the slightest need of feeling ashamed of your freckles, as a new drug, othine—double strength, has been discovered, that positively removes these homely spots.

Simply get an ounce of othine—double strength, from Houghton & Dutton Drug Co., Elkay-Jaynes Drug Co., and apply a little of it at night, and in the morning you will see that even the worst freckles have begun to disappear, while the lighter ones have vanished entirely. It is seldom that more than an ounce is needed to completely clear the skin and gain a beautiful, clear complexion.

Be sure to ask for the double strength othine, as this is sold under guarantee of money back if it fails to remove freckles.

To stop a headache in one minute get 25 cents worth of yellow bottle and apply externally.

"IF IT'S AT MORSE'S, IT'S CORRECT
IF IT'S CORRECT, IT'S AT MORSE'S"

The storm of yesterday did some damage, but a great deal of good. The same of our Counter Clearing Mark Down, the damage to your pocket book is very slight compared with the benefit you get by the following

REDUCED PRICES

$35.00 Suits reduced to.....$26.50
$30.00 Suits reduced to.....$23.50
$25.00 Suits reduced to.....$18.50
$20.00 Suits reduced to.....$14.50
$17.50 Suits reduced to.....$12.50
$15.00 Suits reduced to.....$11.00
$12.00 Suits reduced to.....$8.50

100 Dozen Fancy Silk Four-in-hand Ties

Including all of this season's latest novelties, imported and domestic silks, Rumchundas, Foulards, Crepes and fine silk tub ties.

35c
3 for $1.00
Worth 50c, 75c, $1.00

Leopold Morse Co. Shirts

Entire stock at decided reductions from regular prices. These superior shirts are refined in design and colorings and are cut on the right lines. Included are fine silks, silk mixtures, Russian cords, satin stripes, mercerized and pongee, imported and domestic madras, jacquard figured madras and percales. Sizes 13½ to 20.

$1.50 and $1.00 Shirts reduced to.....89c
$2.00 and $1.50 Shirts reduced to.....$1.15
$2.00 Shirts reduced to.....$1.38

Straw Hat Markdown

Entire stock of Straws and Panamas
$4.00 Straw Hats reduced to.....$2.95
$3.00 Straw Hats reduced to.....$1.95
$2.00 Straw Hats reduced to.....$1.45
$1.50 Straw Hats reduced to.....95c
$1.00 Straw Hats reduced to.....75c
$10 and $12 Panamas reduced to.....$5.95
$5, $6 and $7 Panamas reduced to.....$3.95

OPEN SATURDAY EVENING

Leopold Morse Co.
ADAMS SQUARE

TO-DAY'S STOCK MARKETS; FINANCIAL NEWS

Stock Prices Go Higher, but Market Is Dull

By W. H. ROSS.

STATE STREET, July 12.—Midday—There was a better tone to copper stocks in the Boston market this morning, and while trading was not very active, prices ranged higher. The increased improvement in New York was a salutary influence here, while the advance in the price of the metal in London also imparted a shade more confidence in regard to copper issues. Among issues to sell higher during the hour were Superior, Butte & Superior, Chino, Ray Consolidated, Utah Consolidated, Osceola, U. S. Smelting, Amalgamated and Mayflower.

In the investment list were St. Mary's, Copper Range, Maydower and Franklin.

There was a good demand for Superior because of reports from the property which indicate more production at less cost. The favorable statement about Utah Consolidated by Manager Channing helped that issue. Franklin was affected by a strike which has seriously curtailed production.

It is stated that for the week ending last night New York banks lost $7,223,000 to the sub-treasury.

F. W. Woolworth & Co. sales for the first half of the year show a gain of 14.88 per cent.

New York Market Opens Firmer.

The New York market had a firmer tone at the opening than prevailed during most of the time yesterday and there did not appear to be much of a supply of stocks. This and a moderate demand gave the market an upward trend at the start. Most issues were quoted higher, Reading gaining about the best gain, advancing ½ to 161¾, and gaining ¼ additional on the next few sales. Steel common and Erie were also strong, ranging ⅛ above Thursday's closing.

Recessions soon curtailed off part of the early gains in some stocks. This was notably in Steel. Canadian Pacific was the weak here as the result of a reaction in London. It went off ⅜ to the New York market.

Coppers were listless, Amalgamated being up ⅛ and American Smelting up ⅛. The Curb was steady and that was true of American stocks in London. In the copper metal market spot and futures opened 7s. 9d. higher each. That market grew firmer.

Copper and Mining News.

The demand for copper metal is very limited at present and many contradictory statements are being made about market conditions and prices. It was said in New York this morning: "Copper metal sold down again yesterday. Quotations, it is said, dipped to 16¾. A decline of £4 a ton in London was given as the reason for the fall in New York, but other reasons are given. Sales were made few concessions from the 17¼ level, numerous offers were reported at 17, and it is said that consumers were not disposed to act on an active buyer in the near future, as they believe that prices are expecting more favorable reports."

Thompson, Towle & Co. say: "It has been reported that there have been no sales of copper metal made by the leading agencies during the past two weeks. We can authoritatively deny this, for we understand from one of the largest agencies that sales of the metal have been made during the period at 17¼ cents per pound, and it is true, however, that the demand has fallen off at the present time. Anyone of four reasons, or condition, one of the best informed men in the copper business says, when the next buying movement of copper sets in, it is my opinion that the price will be 17¾ cents per pound, and I expect that the quantity of the business which will be done will be of such a character which took place in the previous buying movement."

The price shading of the London copper market yesterday was attributed to "profit taking" by operators, together with a little short selling. The turnover was slighter than on Thursday.

It is reported that the Houghton mine is down 45 feet, that it continues in good copper in the main Superior lode.

A Butte (Mont.) dispatch quotes an Amalgamated official as saying that the company has sold its entire product for the third quarter, for July and August delivery.

Acting in the interest of the reorganization committee, President Charles S. Sheldon has sold the Arizona Commercial property at a receiver's sale for $1,000,000. The property was free of debt.

A Butte special states that the quarterly report of the Butte & Superior Mining Co. has interested operators in the district, it showing ore averaging between 6 and 7 per cent. copper.

The Calumet & Hecla Consolidated plans production at the rate of 5,000,000 pounds before the end of next year.

Financial News in Brief.

During its last fiscal year Baltimore & Ohio made the best showing in its history. There was a surplus of almost $2,200,000, which is a gain of $1,300,000 over that at the close of the previous year. The net earnings were reported at $36,305. The gain in gross earnings was $4,449,-000, while expenses increased $1,952,936.

Fitzgerald, Hubbard & Co. announces they will distribute among their clients a list of stocks, in booklet, dividend paying issues, the booklet to be divided into second class of stocks, their dividend earnings and other pertinent data, which will be sent at various prices. This firm has also compiled a table of crop statistics and forecast, and domestic quotations.

The Bethlehem Steel Corporation will make most of the road improvements, which will be of the permanent type. The bridge of the order goes to the Pittsburgh-Des Moines Steel Co.

In Wall street, heavy buying of commercial paper yesterday is interesting to those who look on the part of the dry goods trade for business improvement. The belief is growing that the Wabash reorganization plan will not only call for a very heavy assessment, but that it will be carried on both common and preferred stock. Pacific Coast dispatches say that upon Missouri assessment the Gould interests will pay in $20,000,000 par value of Wabash securities, of which $2,500,000 is preferred and $17,500,000 common, yielding $2,626,300 refunding 4 per cent. bonds.

Harvest reports from the Southwest indicate that the wheat yield there is greatly exceeding early estimates.

The breaking of the drought and the passing of the rich now expect at least 5 per cent. on what is considered an absolutely safe investment. Some salesmen are finding it harder than ever to find a market for low-rate securities.

It is said that the cost of producing the present crop of cotton in the southern states will be very large, and if the ginners are unable to get it to the Lower Mississippi States which suffered from the Spring flood not more than 75 per cent. were inundated. Most of the flooded territory in Louisiana was elected to raise.

Western Union Telegraph Company revenue for the month ending with May was $3,667,-000, while expenses totalled $3,102,656, which left a net income of $560,326. The surplus increase is $294,277.

The United States Steel Corporation is no longer booking the heavy tonnages earned against steel mills, and the news comes from Pittsburg that it has closed a contract for shapes 5,000 tons of December 1st from at 14.40.

BOSTON STOCKS.

Following is the range of prices to noon for leading Boston stocks:

RAILROADS.

	High.	Low.	Noon.
Boston Elevated	126	126	126
N. Y., N. H. & H.	134½	134¼	134½

TELEPHONES

American	145	145	145

MINING STOCKS.

Adventure	8	8	8
Allouez	44	44	44
Arizona Com.	5⅜	5⅜	5⅜
Calumet & Ariz.	73½	73¼	73½
Calumet & Hecla	518	518	518
Copper Range	56½	56½	56½
Franklin	10⅝	10½	10½
Granby	53	53	53
Greene-Cananea	9⅝	9 9-16	9⅝
Mayflower	10	10	10
Mohawk	65	65	65
North Butte	30⅝	30⅝	30⅝
Osceola	115	115	115
Quincy	90	90	90
St. Mary's	56½	56½	56½
Superior	48½	47⅝	47⅝
Utah Con.	12	11	11⅛
Wolverine	108	108	108

UNLISTED SECURITIES.

Amalgamated	81	80¼	80½
Am. Zinc	30¼	30¼	30¼
Butte & Superior	44	43⅞	44
Chino	39⅝	39⅝	39⅝
Giroux	5	5	5
Isle Royale	33⅜	33⅜	33⅜
Kerr Lake	2⅞	2⅞	2⅞
Lake Copper	24½	24½	24½
Nevada	13	13	13
Ray Consolidated	20¼	20¼	20¼
Superior Boston	2	2	2
U. S. Smelting	44	43¾	44

NEW YORK STOCKS.

Following is the range of prices to noon for leading New York stocks:

RAILROADS.

	High.	Low.	Noon.
Atch. T. & S. F.	107⅞	107⅝	107⅞
Balt. & Ohio	108¾	108¼	108¾
Brooklyn Rapid Tr.	93⅝	93⅜	93⅝
Canadian Pac.	263⅞	262⅝	263⅝
Ches. & Ohio	79	78¾	79
Chi., M. & St. P.	102⅞	102¼	102¼
Erie	33⅜	33⅛	33⅛
Gt. North's pf.	134	133½	134
Int.-Metropol.	20½	20	20⅜
Int.-Met. pf.	58	57⅜	58
Louis. & Nash.	158½	158½	158½
Lehigh Valley	168	165⅞	165⅞
Missouri Pac.	36⅞	36¼	36¼
Northern Pac.	119½	119⅛	119⅛
Pennsylvania	124	123⅞	124
Reading	162¼	161⅝	161⅝
Rock Island	24½	24¼	24½
Rock Island pf.	48⅝	48⅝	48⅝
Southern Pac.	108⅝	108½	108⅝
Southern Ry.	28⅝	28⅜	28⅜
Union Pacific	165⅞	165¼	165⅞
Wabash	4¾	4¼	4¾
Wabash pf.	14¾	14	14¼

INDUSTRIALS AND MISCELLANEOUS.

Amalgamated Copper	81¼	80¾	80¼
Am Car & Fdry	57¾	57	57⅜
Am Smelting & R.	82	81	81
Am Sugar Ref.	128	127½	128
Am Beet Sugar	72⅝	72⅜	72⅝
Am Can	37	35⅞	36⅛
Am Can pf.	118¼	118	118
Anaconda Cop.	40¼	40¼	40¼
Gen. Electric	178¼	178	178
Northern Ore	42⅝	42⅝	42⅝
Peop. Gas	116⅜	115⅝	116⅛
U. S. Rubber	50⅝	50⅛	50⅝
U. S. Rubber pf.	109¼	106	108
U. S. Steel	68⅜	67⅞	68
U. S. Steel pf.	111¼	111	111¼
Utah Con.	60⅝	60⅜	60⅝

*Ex-rights.

BOSTON CURB.

Following is the range of prices to noon for leading Curb stocks:

QUALIFIED LIST.

Stocks	High.	Low.	Noon.
Base Hor. Gas	21c	21c	21c
Calumet	5	2 15-16	5
Cumbin Copper	1¼	1¼	1¼
Davis Daly	2⅛	2 7-16	2 7-16
Majestic	4c	4c	4c
Mexican Metals	1 11-16	1⅝	1⅝
Nipissing	36c	33c	34c
South Lake	9¼	9¼	9¼

UNQUALIFIED LIST.

Eagle & Blue B.	1⅜	1⅜	1⅜
Ely Consolidated	21c	21c	21c
Houghton	9	8¾	8¾
Hollinger	12⅜	12⅜	12⅜
Lorano	35c	35c	35c
Lion Hill	85c	85c	85c
Nevada Douglas	3⅝	3½	3⅝
New Baltic	3¾	3¾	3¾
United Verde Ex.	31c	31c	31c

ORTHODOX RABBIS ELECT OFFICERS

The annual conference of the Orthodox Rabbis of the United States and Canada at Malden closed with the election of officers as follows: Rabbi B. Yaffee, New York, president; Rabbi B. Leventhall, Philadelphia, honorary president; Rabbi A. Alperstein, New York, Rabbi J. Grossman, Philadelphia, Rabbi S. Wine, Brooklyn, vice presidents; Rabbi D. Ginsberg, Wilkesbarre, Pa., treasurer; Rabbi I. Isaacson, Brooklyn, recording secretary; Rabbi J. Rosenberg, Paterson, N. J., chairman of the executive committee.

HEN STRIKE SENDS UP PRICE OF EGGS

BROCKTON, July 12.—"Owing to the strike of barred Plymouth Rocks, the Rhode Island Reds and White Rocks, the price of eggs has advanced," read a sign on a farmer's wagon that drove into town. The sign made a hit and the farmer had no trouble in disposing of his goods, even at advanced prices.

Auto News

By J. C. KERRIBON.

While no money was made in the recent Old Orchard racing meet, the Old Orchard Automobile Racing Association feels that the advertising received by the resort fully justifies the expenditure and they will hold an automobile race next year. If the character of the competition equals that of last week the racing will certainly be successful, but still it is always disappointing to promoters to lose considerably money instead of running a three-days' carnival the Old Orchard Association will unquestionably be content with running a one-days' meet. The expense will be considerably less and the possibilities of loss decreased accordingly.

* * *

One of the most unique stunts in automobile parade took place in Lansing, Mich., recently, the result of which was that thirty enthusiastic and prominent motorists, including five ladies, from Fort Dodge, Ia., headed by J. K. Waterman and A. C. Heath, were arrested by the local police.

Displaying Iowa State licenses the party had begun a trip to Fort Dodge. It was then halted, escorted to police headquarters and arraigned. In investigation of the Michigan motor vehicle law showed that under the rules of comity existing between the States of Michigan and Iowa the party might proceed on its 600-mile overland trip in the Iowa cars for five days, the law permits the use of Iowa license tags for fifteen days in Michigan.

* * *

Owing to the evident misapprehension in regard to the exact requirements for licenses in New Jersey, all automobilists should note that a driving license is required of *every* owner of a car before the New Jersey registration numbers. This applies to the owner as well as the chauffeur.

* * *

The agency for the issuance of New Jersey licenses located at the touring department of the Automobile Club of America reports that the New Jersey State authorities are very active just now and insist on this provision of the law. In view of the fact that a fine of $250 may be exacted for failure to have a driver's license, the situation is serious enough to hold the attention of all automobilists in the State.

* * *

Manchester, N. H., has quite a good-sized electric wagon and truck fleet. In a short visit a five-ton, a three-ton, four or five two-ton, a one-ton and three half-ton electric vehicles were seen. Some of these have been in constant service for over five years.

* * *

Lawrence has commenced to appreciate the value of the electric vehicle. It is no uncommon thing to see four or five great electric trucks in a few minutes' walk. The mills, with constant trucking to be done, find the electric invaluable for short hauls and steady work.

* * *

C. E. Whitten of the Whitten-Gilmore Company, New England distributors of the Chalmers car has left for Detroit. He will meet President Chalmers at Albany and motor to Detroit.

They Asked Plaisted in Baltimore,

according to the newspaper dispatches, to take second place on the national ticket. The Governor thought he was needed by his party in Maine. WE asked Plaisted, in August, to come south for a day and be editor of the Sunday AMERICAN. "For one issue?" said the young Governor. "Certainly!" A great opportunity to say a word for Maine." Don't miss the Sunday AMERICAN, Frederick W. Plaisted, editor.

WANTED—BROOKLYN-ARIZONA—FOR SALE—ANTI-FRICTION R. B. **James Shay & Co., 60 State St., Boston**

MILITIA BOYS ON HIKE TODAY

WEST BARNSTABLE, July 12.—The men of the Eighth Regiment and Battery A settled down for a day of hard work this morning. From the sea was blown in a good cool wind all night that made everybody happy for the first time since camp was pitched.

In spite of the intense heat of the week, Colonel Sweetser and his staff have kept the Eighth Regiment on the jump, and the work thus far accomplished has been very satisfactory.

Much interest is being taken in the battle manoeuvres with skibloshette targets and ball cartridge and a number of visiting officers, including djutant-General Pearson and General P. Frank Packard, a former officer of the regiment, have been watching the work very critically; as it is the first of its kind ever attempted by any of the militia organizations of this State.

Today regimental and battalion attacks were made, with a hike across country and around Cotuit pond.

General Pearson left today for Provincetown, where he will go aboard the U. S. S. Chicago and the torpedo boat Rodgers and inspect the Massachusetts Naval Reserves.

Every evening a vaudeville show has been given under the direction of the Rev. Howard Key Barlow, chapain of the Eighth. Mr. Barlow is one of the most popular of militia chaplains, and always takes the field with his command. He is rector of St. Stephen's Church at Chelsea.

He has on the program for tonight a general harmony contest between members of the regiment, and will referee them himself.

The men of Battery A will also figure in these events. A fireworks display and band concert will wind up Rev. Mr. Barlow's work for the night.

The infantry and artillery are both doing some good shooting at the little targets hidden along he shore. The First and Third battalions of the Eighth Regiment scored 21 per cent. of hits at the targets yesterday and the Second aBttalion did good work although they scored but 6 per cent. Their range was difficult.

Battery A has accomplished equally good work with shrapnel, but their scores have not been made public.

ELEVATED PAYS LOBBY $8,072

The Boston Elevated Railway Company leads the list of corporations in the latest list of money paid to legislative counsel and filed with the secretary of the Commonwealth under the "lobby act." The road paid $7,500 to Gaston, Snow and Saltonstall. E. P. Saltonstall received $572 additional for personal services.

The Massachusetts Street Railway Company also paid large sums, one of $2,500 to Bartley W. Brown and $1,250 to Frank J. Ladd. George W. Anderson received $2,500 from the city of Beverly for services in connection with the Salem-Beverly-Peabody water controversy, and the town of Peabody paid S. Howard Dennett $318.75 on the same matter.

The Massachusetts Association for Labor Legislation paid Robert N. Turner $1,-133.94.

The Massachusetts Wine and Spirit Dealers' Association paid William A. Weld $1,250. Mr. Weld also received $500 from the Brewers' Association of Massachusetts and $250 from the Massachusetts Liquor League.

The Bay State Street Railway Company paid Beatty W. Warren $515, and Burdett & Wardwell $500.

The Berkshire Street Railway Company paid Henry W. Ely $1,000. The Metal Manufacturers' Association paid Robert Homans $1,505.28. The committee of 100 opposing amendments of the Boston city charter paid Lynn Weybahn $1,000.

Edmund D. Codman paid Daniel J. Kiley $1,530 and James F. Jackson $1,500 for services in relation to Boston transportation matters.

$15 MEN'S SUITS $7.75

Harrison's Wholesale Clothing Stock at Retail

Thousands of handsome suits in hot weather fabrics. Worsteds, cheviots, flannels, serges and homespuns, $7.50. S. H. Harrison Co., 482-472 Washington st.

Baseball Contest Starts Tomorrow!

Are You Nominated?

Special Opportunities For Early Starters!

Here's the First Step! Take It Now!

This Coupon good for 1000 votes
If Used Before Tomorrow, July 13th

1000 Votes Nomination Blank 1000 Votes

I hereby nominate as a contestant in the Boston American's World's Series Contest

Name .....

Address .....

.....

Fill out this coupon and mail it to the Contest Editor Boston American, No. 5 Winthrop Square.

First Vote Appears Tomorrow

SPECIAL VOTE VALUES

First Two Days:
Coupon Value Tomorrow, 25 Votes.
Coupon Value Sunday, 50 Votes.
(Regular Coupon Value, 2 Votes Daily and 10 Votes Sunday.)

20 FANS Will be Sent to the World's Series Games ALL EXPENSES PAID

Why Not Be One?
Nominate Yourself Today!

Theatres.

MAJESTIC Positive Appearance MON., JULY 15 NANCE O'NEIL
With Lindsay Morison Stock Co. in "The Eyes of St. John." Prices 25-75.

B. F. KEITH'S THEATRE
THE MEISTERSINGERS
In their new production, "Camping Out." "The Old New Yorker," Leo Carrillo, Rutelliffe Family and Others.
Overture 2.15 and 7.45.

LOEW'S ORPHEUM
CONTINUOUS VAUDEVILLE
9.30 A. M. to 11.00 P. M.
OPEN ALL SUMMER
Prices 10c, 15c, 25c

GLOBE Morn's Ex. Afternoons 10c After 6, 10c-15c-25c
Big Show—Vaudeville & Movies

PARK Last 4 Times. Eves. 8.15. Mats. 2.15. Prices 50c and 25c
Rainey's African Hunt Marvelous Motion Pictures

TREMONT THEATRE
Twilight at 8. Mat. Tomorrow. ALICE LLOYD, In the Jerome Musical Comedy Success, LITTLE MISS FIX-IT.
Good-Bye Week. Last 3 Times.

Tours and Travels.

NEW YORK $2.40
VIA RAIL AND BOAT
BAY STATE LINE
Via Trolley and Boat, $2.25.
Steel Steamships
GEORGIA and TENNESSEE
Daily, including Sunday—Improved Service, Ticket Office, 214 Washington St., Boston.

BOSTON $2.25 NEW YORK
Special through car leaves Pleasure st. daily and Sun. at 2.45 p.m. on and after June 18. Tickets and information at Bay State St. Ry. Co., 309 Wash. st.

To Providence or Fall River, 75c

To New York $2.65
Via Rail and Boat. Daily and Sunday.
COLONIAL LINE 359 Wash. St. Phone F. R. 2780

Amusements.

It's Always Cool
on the delightful two-day trip to beautiful old Provincetown and return. The soft sea air has a refreshing zest force while the
SPLENDID IRON STEAMSHIP
DOROTHY BRADFORD
moves steadily forward across Massachusetts Bay. 1,500 passengers are accommodated, while wireless telegraph, lentiful refreshments, cool staterooms are provided. One trip on this steamer lost to
Provincetown
will prove so satisfactory that it will be often repeated.
Leaves Par Line Wharf, 600 Atlantic Avenue (near Moon st. Station), daily 9 a. m. Sundays and Holidays 10 a. m. Round trip, $2.00; one way, $1.25. Excursion rates to schools, societies and clubs. Tickets at Keyes' Manager Cape Cod Steamship Co., Boston. Phone Main 3575.

BASE BALL
AMERICAN LEAGUE
TODAY AT 2 O'CLOCK
2 GAMES
RED SOX
vs
DETROIT
FENWAY PARK
Jersey and Lansdowne Sts.
Tickets on sale at Wright & Ditson's, 344 Washington st.

Follow The BLUE FLAG To NORUMBEGA
Steamer Commodore Leaves Daily 10 A.M. Opens Daily 10 A.M.

Don't Miss CLARICE, the Sensation in America's Original CABARET
PARAGON Nantasket Beach
75 Artists PALM GARDEN

BASS POINT Boston's Best Salt Shore Dinners
The Gen. Lincoln and Martha's Vineyard leave this Wharf 9.30, 11 a.m., 2.30, 5.30 p.m. Sun. 9.30, 5.15, 8.15. Last boat back at 9.45 P.M.

Amusements.

TREMONT TEMPLE Daily 2.30 & 8.15
DURBAN IN WONDERFUL KINEMACOLOR

THE BOSTON AMERICAN
Published Daily and Sunday at 80 and 82 Washington Street, Boston.
BRANCH HEADQUARTERS OFFICES, DISPLAY ADVERTISING EXCLUSIVELY FOR THIS PAPER RECEIVED AT 286 WASHINGTON ST., BOSTON; 1 MADISON AVE., NEW YORK CITY, OR 211 MADISON ST., CHICAGO.
NEW ENGLAND NEWSPAPER PUBLISHING CO.
Entered as second class matter June 4, 1907, at the postoffice at Boston, Mass. Entered as second class matter at the Postoffice Department, Ottawa, Canada.
Terms: Daily, One Cent; Sunday, Five Cents. Subscription rates (including postage in United States (outside of Boston), Canada and Mexico.
Daily only:
One year.....$5.00
Six months.....1.50
One month.....50
Sunday only:
One year.....2.50
Six months.....1.25
One month.....25
Daily and Sunday:
One year.....7.50
Six months.....3.75
One month.....65
On foreign subscriptions, add postage at rate of 1 cent per copy daily and 2 cents per copy Sunday.

Cosmopolitan Magazine
6% Gold Bonds

Now Open for Subscription in Denominations of $500 and $1,000 at Par

These bonds are issued by the International Magazine Company, which owns and publishes the Cosmopolitan Magazine, Motor and Motor Boating, the three leading publications in their lines, on which this Million Dollar Bond Issue is a first lien.

These 6% gold bonds are also guaranteed by William R. Hearst, and are protected by Twenty Million Dollars of assets.

The earnings of the Cosmopolitan Magazine, Motor and Motor Boating last year on which taxes were paid to the United States Government, were over *five times the annual interest* on this bond issue.

The Cosmopolitan reserves the right, however, to reject any or all subscriptions.

These bonds offer as safe and solid an investment as can be found in the United States and at the same time pay 6% interest.

Address subscriptions to

S. S. Carvalho, Treasurer
238 William Street, New York City

Lost and Found.
15c a line of 7 words. 25c display.

LOST—On Tuesday Palm Sunday, in Mechanics Building, or Tremont Street, a lady's black leather hand bag, containing a purse and a handkerchief. Finder will be rewarded by returning same to A. H. BERTHELSON, 108 Water st., Boston.

LOST—Silver cigarette case monogram H. T., in center; somewhere between Winthrop and Revere, Mass., ribbed design. 20 Flagg Rd., Revere. Reward.

LOST—Gold watch, chain and cigar cutter, about 7:30 Sept. 4th, near Dover st. bridge. Finder please communicate to back, W. B. MARSH, 97 BERT LEWIS, 2nd floor, Dover st. bridge.

LOST—In Cambridge, on Abrahm pass, black cat, tuxedo type; answers to name of "Tom." HUTCHINSON, 1151 Massachusetts av., Cambridge.

LOST—Gold watch, monogram on back, "F. B." Reward. Finder please notify J. H. Hayward, Public Garden, South entrance, and receive reward.

LOST—July 8, a small leather pocketbook containing a sum of money, between Centre and Federal sts. Finder will be liberally rewarded. 17 F. St., So. Boston.

LOST—On Tremont st., between Roxbury and Winter sts., black silk fob with leather inscribed M. F. Reward. M. F. T., Adams House.

Tours, Travel and Transportation.
15c a line of 7 words. 25c display.

CUNARD LINE
Boston, Queenstown, Liverpool
Laconia Sails July 23 4:30 P. M.
Tel. Fort Hill 4900 126 State St.

Steamship Tickets
Europe & return via all Steamship Lines. Reservations in Pullmans, Staterooms and Booker Hill for New York, First Class Steamers.
Europe & return via all Steamship Lines. All Steamship Lines.
322 BEEKMAN TOURIST CO.
Washington st., cor. Milk.

Special Announcements.
15c a line of 7 words. 25c display.

GARDEN HOSE
5c a Ft. and Up
Guaranteed—Steam hose, fire hose and water hose.
Don't Go Uptown for Garden Hose
COME and see me before going elsewhere, NORTH END MARKET, 100, 102 Commercial st., Boston. One minute walk from North Station.

LADIES wishing home comforts with best of care before and during confinement, may be assisted by addressing K 956, Boston American.

CONFINEMENTS taken in home of physician, private; Arlington line. MRS. [illegible], Boston American.

HOME FOR WOMEN during maternity; infants boarded or adopted. NELLIE A. COMBS, 90 Prince st., Roxbury. Tel. 1240.

MEDICAL AND SURGICAL specialist, 614 Columbia st. All diseases of men and women; advice free.

LADIES' PHYSICIAN, 178A Tremont st., room 20, 10 a. m. to 1 p. m.

Money to Loan.
These advertisers are under the supervision of the State of Massachusetts.

MONEY TO LOAN on furniture and pianos, 181 Tremont st., room 23. Tel. 54.

Business Personals.
15c a line of 7 words. 25c display.

COPYIST'S MONITOR, fifty issues with names, addresses, photos and descriptions, all for 25c. No series to follow. COPYIST'S MONITOR, 1 Beacon st., room 61. Only those who have stamp,10 Dover st.

MATERNITY CASES—Ladies desiring treatment during confinement; infants for boarding or adoption; references required. Write for terms. MRS. WOOD-KOSTITZKY, 30 Dover st., Boston.

MARRY or find friends; latest list free. HUB CORRESPONDENCE CLUB, Scottsville, Mass.

Astrology.
40c a line of 7 words. 40c display.

MISS GODEL, GIFTED GYPSY PALMIST. Tells by all signs. Readings daily. 1 Dover st., Boston.

MME. HANSON, PALMIST, CARTOMANCIST, card reader; know thyself. 1038 Washington st., room 4.

MME. ROSS—Boston's leading clairvoyant and palmist; reveals all; removes evil influence; 50c. 91 Dover st., Boston. Tel. Oxford 1000. Hours 9 to 9.

MAUREEN—Late London clairvoyant and diviner of ancient Egyptian Tarok. 308A Tremont st.

Printing.
15c a line of 7 words. 25c display.

1000 BUSINESS CARDS $1; 1,000 circulars, $1.50. SHIRLEY PRESS, 83 Shirley st., Boston.

For Adoption.
15c a line of 7 words. 25c display.

FOR ADOPTION—Baby girl, 17 months; full surrender. N 855, Boston American.

Legal and Public Notices.
15c a line of 7 words. 25c display.

CITY OF BOSTON—To the printing commissioner, D. D. Roberston requests permission to use the Ergotic of 5 lb. p., at 98 Cambridge st., Ward 5.

IT IS HEREBY ORDERED, that ten days' notice be given that the Licensing Board for the City of Boston will on Monday, July 15, 1912, at 10 o'clock A. M., at their usual place of meeting, in the City Hall, Boston, proceed to hear all persons interested upon the petition of EVERETT, Building Inspector, for the revocation of the permit, dated June 26, 1912, granted to ARTHUR BLACKSMITH, to erect a one story wooden garage on the premises numbered 1 Pleasant st., Boston, Mass., and any objections may be filed with the Board in writing before the time appointed for hearing.

PER ORDER.
EVERETT, Building Inspector.

YES, I repair, day and evening. HUGO M. TOUSEL, 1052 Washington st., Boston. Tel. 1298.

I PAY PEACE and Not. Public; house evenings, 440 Shawmut av., near W. Newton st.

Machinery and Tools.
12½c a line of 7 words. 25c display.

FOR SALE—1 15 h.p. or 25 h.p. Corliss Engine, 200 H. P. Superheater.
1 10 H. P. Superheater.
A. H. WINCHELL & CO., Inc., 9 to 17 Lovell st., Haverhill, Mass.

FOR SALE—Lathe, 16 in. swing, 6 ft. bed, will sell for $100; might sell at once; also power press, slotting and belting. H. P. FALIN, North Attleboro, Mass.

MACHINERY moved; get O. BOWEN, 2 Bowker st., cor. Sudbury st., Boston.

Poultry and Supplies.
12½c a line of 7 words. 25c display.

LAYING PULLETS—Buff and White Orpingtons, Barred Rocks and Reds. Circular free. C. C. Mobley, Richfield, Conn.

1 LOT of Pride Brooder and Economy coops, chicken's till ages. H. A. ROSSELYN, No. Andover, Mass.

For Sale—Miscellaneous.
15c a line of 7 words. 25c display.

ELECTRIC FANS.
FOR SALE—Cheap, new and second-hand fans, both A. C. and D. C. JOSEPH E. GREENE CO., 220 Purchase st., Boston, Mass.

Sewing Machines.
15c a line of 7 words. 25c display.

$20 MACHINE, good as new, $5; open ave., Mon. Thurs., Sat. 2438 Washington st., near Dudley terminal.

GOING WEST—Will sell my $60 Singer, good as new, $5. Call 823 Somerville av., Somerville.

Male Help Wanted.
10c a line of 7 words. 20c display.

RUBBER WORKERS
Lumbermen and gaiter makers required. Good wages and regular work all the year around. Apply 241 Congress st.

Blacksmith Wanted
We want a first-class blacksmith who knows how and is willing to work. The right man can make good wages on piece work basis. Plenty of work. HYDE WINDLASS CO., Bath, Maine.

LINEMEN WANTED.
EXPERIENCED electric light linemen wanted for city and suburban work. Apply FRED T. LEE, 6 Oak st., 642 E. Fifth st., So. Boston.

GROUNDMEN WANTED.
EXPERIENCED groundmen for city and suburban work. Apply FRED T. LEE, 6 Oak st., So. Boston.

BLACKSMITH—Wanted, at once, a first-class quarry blacksmith; must have ample experience in sharpening steam drills; steady work to the right; kindly state wages expected and references. HUDSON & CHESTER GRANITE CO., Chelmsford, Mass.

BLACKSMITH—Wanted, blacksmith and helper. BRIGHTON CARRIAGE CO., 318 Western av., Brighton.

BOOKKEEPER—Wanted, first-class bookkeeper having had several years experience. THE HOLMES MOTOR COMPANY, 1400 Tremont st., Boston.

CIGAR MAKERS—Five hand workmen wanted at once to make the Schubert brand of cigars. CIGAR CO., 150 North st., Boston.

DRIVERS—Wanted, experienced men to drive double tip-carts. Apply 22 Weld av., Roxbury.

EDGE SETTER—Wanted, a first-class edge setter. DAMON & ELLIS, 88 High st., Boston.

ENGINEER—Wanted, two experienced engineers; also 500 boys to learn the PIANO TRADE. CHICKERING & SONS, Boston.

KNITTERS—Wanted experienced knitters to work on Cotton. Apply NATIONAL KNITTING CO., 256 Harrison av., Boston.

MEAT CUTTER—Experienced meat cutter wanted. LOYAL MARKET, 1496 Tremont st., Boston.

PRINTER—Wanted, for cylinder and book printing; steady employment; chance to learn. CORPORATION, Medway, Mass.

SHEET METAL WORKERS—Wanted, sheet metal workers; those accustomed to ventilation work preferred. WILLIAM B. MCLODDIE CO., Boston.

SPINNERS—Wanted, two spinners on David & Fuller ingrainer; wages $11 per week. SHERBROOKE WOOLEN MILLS, Sherbrooke, Que.

TEAMSTER—Experienced on teamster on large farm; wages $30; no milking. N 870, Boston American.

TEAMSTER—At once, experienced teamster, general farm work; wages $30; no milking. N 870, Boston American.

WEAVERS—Woolen weavers wanted on Knowles looms; good work and steady. ATLANTIC MILLS, Enfield, N. H.

WELDER—Wanted, autogenous welder on all kinds of work; state experience and wages expected. N 877, Boston American.

Male Help—Miscellaneous.
15c a line of 7 words. 25c display.

SOLICITORS WANTED
A NEW PROPOSITION; must be experienced and of neat appearance; good positions to the right men. Apply between 9 and 10 or 4 and 5:30 to MR. NOLAN, 132 Federal street, room 36, Boston, Mass.

AUTOMOBILE SCHOOL
LICENSE WORK
The only school in Boston giving day and evening instruction. Also a thorough course in theory and practice of automobile engineering. Largest school in New England; unlimited repair rooms; $15; six cars at your disposal. Call or write for booklet. 1243 Washington st., Boston. Free trial lessons and no contracts.

GREAT LAND PROPOSITION
WE HAVE the best land in Boston, directly American Legion headquarters, choice lots only $100 each week; only land, clear-cut money-making proposition in Boston; don't miss this; open Wednesday and Saturday, MR. McCARTHY, 1027 Old south bldg.

200 Men Wanted This Week
TO LEARN to run automobiles; must be willing to work; no experience necessary; we guarantee position; steady employment. HIGHLAND AUTO SCHOOL, 500 Tremont st., Boston.

Learn Automobile Driving
AND REPAIRING at the largest, most successful school in Boston, day or evening. BONNEY'S AUTO SCHOOL, 1222 Washington st.

GOVERNMENT JOBS exist; write for list. FRANKLIN INSTITUTE, Dept. L 49, Rochester, N. Y.

I MADE $50,000 in five years on a small mail order business which I started from my home; will tell you how. HUGHES, 1004 Marden, Wash.

MEN WANTED for firemen and brakemen on railroads in Boston district; $90 to $150 per month; experience unnecessary; railroad fare paid; age 18 to 35; state age. RAILWAY EMPLOYMENT ASSOCIATION, Dept. C A, 227 Monroe street, Brooklyn.

MEN WANTED to bring their wives' watches to WILSON BROS., 15 Temple pl., and exchange old-fashioned watches, 6 high-class optimists; a watch to be made; call.

MEN AND WOMEN wanted for government positions; $65 month; list free. FRANKLIN INSTITUTE, Dept. L 49, Rochester, N. Y.

RAGTIME piano playing taught in 10 lessons; terms for free lessons. Tel. 1240 Oxford.

SALESMAN WANTED—Man of good address to represent us; salary and commission; must furnish satisfactory references. Apply 302 GOLDING, 70 Milk st.

SALESMEN wanted to sell our new business of your own; we help you start for a short time; $27 per week guaranteed. Write quick. NATIONAL OPPORTUNITIES EXCHANGE, Buffalo, N. Y.

Agents and Canvassers.
15c a line of 7 words. 25c display.

AGENTS—Wanted, a few live agents, big money to right parties, higher grade than being sold by Boston banks; apply between 10 and 12. 207 Pemberton bldg.

A LIVE SELLER for agents, sells for 50c; cost $1.20 a dozen, sells in 5 minutes. SHIRLEY CO., 238 Court st., room 8.

BAKE OPPORTUNITY for high class man to take exclusive selling agency in this territory on article which carries 25% profit; handles like biscuits. Address R. Y. STUART, Hotel Lenox, Boston.

TOILET ARTICLES—Wanted, a man to call to sell high-grade articles; good profits; write us now. HALL-PAGE CO., Chicago, Ill.

Male Situations Wanted.
5c a line of 7 words. 25c display.

CARPENTER—Competent middle aged man wants work at odd jobs or by the day; reference; near Boston. H. J. VIETH, Gilbertville, Mass., Ward 5.

FARM WORK—Wrong man, 29, would like work on farm; $20 to begin. 19 Regent st., Boston.

PAINTER—Wants small jobs of painting and paper hanging; reasonable. 1 Dover st., Boston.

PORTER—A young colored man would like position as porter or elevator man; best of references; city, Cambridge, Mass.; HERBERT SORRIS.

STEAMFITTER—Steamfitter wanted by an experienced man; temperate; day or night work. Address N 841, Boston American.

UPHOLSTERER—Wants position; would work for private families; first-class workman. J 76, Boston American.

Female Situations Wanted.
5c a line of 7 words. 25c display.

COLLECTOR—A young woman experienced in collecting wishes position; can furnish $100 bond; highest references can be given. Address N 867, Boston American.

DAY WORK—Wants washing, ironing or out of town. Please address Miss CARRIE DENNES, 11 Blossom st., cor. West End.

LAUNDRESS—I would like work to do home, 204 Northampton st., second floor.

LAUNDRESS—Wants work at home or out, will do cleaning. 23 Sawyer av., Dorchester.

LAUNDRY WORK—A young woman would like to come to laundry work by the hour or day; will go out of town; write or call. E. GALLAGHER, 19 Mott st., city.

LAUNDRY—Work, Tues., Wed., Fri. by first-class worker, $1 day and car fare. N 859, Boston American.

Hatters.
15c a line of 7 words. 25c display.

TO OUR CUSTOMERS—Panama hats; bring them to us to be cleaned; we can give them better attention now than later. BOSTON PANAMA HAT CO., 1243 Washington st., cor. Pleasant, over Bay State Car Line.

PANAMA HATS, bleached and blocked into latest shape. KELLY HAT SHOP, 22 Province st.

Safety Razor Blades.
2c each. Guaranteed to shave better than new. Mail orders filled returned postpaid. DIAB BLADE SERVICE CO., 2c each. 168 Washington St.

Female Help Wanted.
10c a line of 7 words. 20c display.

WANTED
Top seamers, back stayers and general stitching room hands. Apply to
GEO. E. KEITH CO.,
238 A Street, South Boston.

WANTED—Experienced patent leather repairers. Apply GEO. E. KEITH CO., 238 A St., South Boston.

YOUNG LADIES
WANTED for light factory work. Apply BOX 1255, Roxbury, Mass.

EXPERIENCED MENDERS
ON fancy and piece dye worsteds. Apply ARENA MILLS, Worcester, Mass.

BOOKBINDER—10 experienced hand bookbinders wanted. J. L. BRAND & CO., 26 Federal st.

BOOKKEEPER—Lady with some knowledge of stenography; steady position, good pay. GORDON & GORDON, 20 Sudbury st., Boston.

GIRLS—To for sloors, N. Y. production; $18 per week and board. Call 229 Tremont st.

HOUSEWORK—Girl for general housework, 50 Mass. ave.

LAUNDRY HELP—Experienced; further wanted; steady work; good wages. ARLINGTON STEAM LAUNDRY CO., 25 Bertmouth st., Malden.

LAUNDRY HELP—Wanted, experienced hands and ironers on mangle. Apply RICHARDSON'S LAUNDRY, Natick.

LAUNDRY HELP—Pressers, catchers and shakers wanted. Apply CLARK-WELLS LAUNDRY CO., West Newton st.

LAUNDRY HELP—Wanted, all workers and learners. AMERICAN HAND LAUNDRY, 497 Pine st., Brookline.

SPINNERS—Wanted, 2 spinners, Davis & Furber ingrainer; wages $11 per week. SAHIRA WOOLEN MILLS, Arlington, Vt.

STITCHERS—Wanted, ready-to-wear experienced stitchers on vests, good wages, work all the year around. Apply 2 Bedford st., Boston, room 1. CONSOLIDATED MFG. CO., 126 Bedford st., room 1.

Female Help—Miscellaneous.
15c a line of 7 words. 25c display.

LADIES wishing to learn hairdressing, facial and scalp treatments, manicuring, etc., call or write MRS. YON SOTTA.

LADIES wanted to bring their husbands' watches to WILSON BROS., the Society av. jewelers, 415 Washington st., cor. Temple pl., and exchange old-fashioned watches for high-class optimists; a watch to be made; call.

YOUNG WOMEN with a fair knowledge of all dressmaking. McDOWELL'S, 59 Temple Pl.

Employment Agencies.

MISS KING'S, 600 Washington st.—Capable English and Scotch girls, hotel help and green help.

Pianos and Musical Instruments.
15c a line of 7 words. 25c display.

Save $150
To Raise
$50,000
In TEN Days

We will sell 200 NEW $350 high-grade pianos for $200 cash—If you want one of the best upright pianos in the world and you have the price you can save $150.

Sale Now On

181 Tremont St., Boston
Warerooms of the Famous
Kranich & Bach Pianos
AT THE
HENRY F. MILLER
Piano Warerooms
395 BOYLSTON STREET
WE OFFER the following unusual values in used upright pianos:
Boston..... $125 | H. P. Miller... $200
Kranich & Bach... $145 | Boston... $225
Howard... $165 | H. F. Miller... $175
Kranich & Bach... $150 | Boston... $250
Every one of the above named is a genuine bargain, and we will be glad to have you call and examine them. Terms of payment to suit the unusual offer we are making on this list.
HENRY F. MILLER
Piano Warerooms

BLAKE, For Value
WE HAVE several 1911 style new uprights in mahogany and walnut cases, $190 and $195; regular price, $350 to $400. Also several Nearly New uprights in the best high grade pianos, $225 to $250; some look like new. BLAKE, 564 Washington st., 3rd floor, 564 Wash. st., rear, 1869.

20 USED PIANOS—Ivers & Pond, Miller, Vose, Chickering, Mason & Hamlin, Cheney, Story & Clark, $75 to $200; some look like new. BLAKE, 564 Washington st.

SEASON RENTS—$5, $4, $3 per month; rent applied if purchased; 200 Steinway pianos (squares to give away). BLAKE'S, 564 Washington st., 3rd floor.

BARGAINS IN SQUARE PIANOS—2 Steinways, 1 Chickering, 1 Mason & Hamlin, 2 Knabe, 2 Hallet & Davis, 1 Emerson, 1 Fischer, 1 Bradbury, 2 Decker Bros., 1 Ivers & Pond, 1 Weber, 1 Kranich & Bach, 1 Miller, 1 Cabinet Grand, 1 Conover, 1 Wheelock, 1 Hazelton, 1 Cable, 1 Cable-Nelson, 1 Emerson, 1 Vose, 1 Hallet & Davis, 1 Bacon, 1 Haines, $25 to $100; some look like new; all guaranteed; terms to suit purchaser. WILLIAM A. SOMERS PIANO CO., 395 Boylston st.

PIANOS—Chance of a lifetime; 200 pianos to be closed out at once; must be sold; will be exchanged, rented, bought on commission; terms to suit purchaser. WILLIAM A. SOMERS PIANO CO., 395 Boylston st.

PIANOS—Chance of a lifetime; 200 pianos to be closed out at once; must be sold; will be exchanged, rented, bought on commission; terms to suit purchaser. WILLIAM A. SOMERS PIANO CO., 395 Boylston st.

"WALKING MACHINES and Records, all makes, all prices, easy terms. HOSMER, 3 School st.

MAHOGANY interior player piano for sale cheap. 399 Boylston st., rm. 212.

Barter and Exchange.
1¢ words or less 14c; additional words 1¢ a word.

LADY will exchange black or black and white clothing, also pictures, carpets and stoves. J 845, Boston American.

DENTISTRY in exchange; what have you? O 867 Boston American.

Furnished Rooms to Let.
12½c a line of 7 words. 25c display.

HOTEL ST. CLOUD
667 TREMONT ST., 60 rooms, 30 private baths; dual, well lighted, quiet, elevator, light cooking; rates, American plan, $2.50 per day and up; $12 to $20 per week. See chicken dinners, Sunday.

HOTEL WATERTON
1 Bulfinch pl., 70c to $1.00 per day; weekly rates $5, 70c to $1.00 per day; weekly rates $5, $6 and $7.

HOTEL TAXI, 408 Tremont st., our entrance 21 Mason st., Boston's most modern hotel; handsomely furnished rooms; reasonable rates; weekly rates, $3 up; transient, 75c up; running water, 75c; with bath, $1 up; 2 to 6 connecting rooms. Tel. Tremont, 2196.

DON'T WALK ALL DAY—Rent rug all the time; 200 rooms, $2 per week up. THE RICHARDSON, 258D Tremont st.

FURNISHED rooming-house, 324 Main, st., side rooms, $2, $3 and $3.50; single room, $1.50 per week.

ASHBURTON PL., 18—Sep. State House; large rooms, newly fitted; all conveniences, central for tourists, $2 week.

BACK BAY—Beautifully furnished front and back parlor, also bedroom; private bath and shower; 2 minutes from Copley sq. 324 W. Newton st.

BEACHMONT—25 Bellis ave and front room, 2 windows, with private family; $12 month.

BEACH ST., 62—Newly furnished suite and sg. $1, $1.25; square sg. $1 week.

BEACH ST., 62—Newly furnished suite and sg. rooms from $1 to $2 per week.

BEDFORD ST., 40—Large front and side rooms, terms reasonable, central location.

BOWEN ST., 3—Large sunny rooms by the day or week, 50c to $1 per day; $2 to $3 per week; also single room; all conveniences; every room; open all night.

BOYLSTON, 1000—Large square and corner rooms, reasonable, 1c.

CHARLES ST., 99—Large front room, furnished or unfurnished, $3 a week.

CLARENDON, 70—Large front room, for gentleman, gas stove; other rooms $3 up.

CLARENDON, 70—Large front room, for gentleman, rooms, bath, range, gas, $4.25.

CLARENDON, 70—Large front and side rooms; alcove, h. and gas stoves, $3 and $4.

COLLEGE PL., 3—Large square room, $2; small room, $1 and $1.

COLUMBUS AV., 460A—Large room, h. and c. water, $2.50 per week.

COLUMBUS AV., 806—Three furnished rooms, bath, running water and gas; $12 month.

CONCORD SQ., 1—Furnished square room and kitchenette, $3.50.

CORTES ST., 40—Sg. and s. rooms, running water and gas; rent reas. Tel. 4120 Oxford.

DARTMOUTH ST., 10—Near Tremont, nicely furnished rooms, $2 and $3 per week. Tel. 1526 J Tre.

DARTMOUTH ST., 40—Suite, for front square room, h. and c. water, reasonable. Tel. 1344 W Back Bay.

DWIGHT ST., 54—Nicely furnished sunny rooms, new, select, new management. Summer rates.

JAMAICA PLAIN—Lamartine s. 209; large sunny rooms, newly furnished; rent reasonable if desired.

MASS. AV., 681—Back room, 1 light; large side room, $4.50; h. and c. water; gas; bath; rent reasonable.

MASS. AV., 696—Fine corner room, con. to car; $3.50 a week.

MASS. AV., 1—Large square room, h. and c. water, $2.50 per week.

MEDFORD—214 Grand ave., newly furnished rooms, electric light, two minutes Medford sq. car.

MYRTLE ST., 90—Near State House; furnished rooms, $2 to $3 per week.

NEWBURY ST., 219—Desirable furnished rooms on first floor; also single room on third floor; bath; near Exeter st. and the Public Library; reasonable.

PEMBROKE ST., 8—Furnished front room and kitchenette; gas stove; $3.50 per week.

PINCKNEY ST., 71—Large furnished front room, hot and cold running water, $3.50.

PINCKNEY ST., 75—Two rooms, one large, one small, for gentlemen.

PLEASANT ST., 21-25, of Washington—Sunny rooms, single and light housekeeping; rent $1.25 Pleasant st., off Wall.

ROLLINS ST., 37—Large square room; also room for light housekeeping; side rooms from $1.

ROXBURY—Front room, 2 floors; use of bath floor privileges; near tremont; private family.

SHAWMUT AV., 54—Sunny front room, suitable for light housekeeping, h. and c. water, $2, $3.

SHAWMUT AV., 250—Sunny front room, hot water, toilets accommodated; 1c. Tre. 2193-J.

SHAWMUT AV., 282—Housekeeping room, can cook; pleasant, quiet room, reasonable. Tel. Tremont, 2245-J.

SHAWMUT AV., 282—Housekeeping room, for light housekeeping; also other rooms; reasonable. Tel. 2245-J Tremont.

ST. CHARLES ST., 135, of Chandler—Side and front rooms, also back parlor; reasonable. Tel. 4120 Oxford.

ST. CHARLES ST., 14—Sq. room, $2 and $2.50; L. room, $3; desirable; also one side room, $1.50.

SO. BOSTON—Rooms, to let, over bed rooms for light housekeeping; also single rooms; all conveniences; 1 minute to water, 2 minutes to car; 177 B st.

SOUTH BOSTON 182 I st., suite of 4 rooms, bath, hot water; $15; also single rooms.

TREMONT ST., 2500—Front sq. and back sq. rooms, $3 and $4; transients accommodated; 1c. 1830-M.

TUFTONIA PK., 28—Back parlor and kitchenette, new carpet and painted, h. and c. water. Tel. Tre. 1504-W.

WALTHAM ST., 11—Housekeeping room, for man and wife, $3 per week.

WALTHAM ST., 20—Nicely furnished room, use of bath; rent $3.50.

WARREN AV., 17—Visitors to Boston will find nicely fur. rooms, con. hot water, $1 day; tel. 3161-M Back Bay.

WARREN AV., 125—Neatly fur. parlor, also bedroom; reasonable.

WASHINGTON ST., 1340—Furnished housekeeping rooms; also single rooms; summer prices.

WEST NEWTON ST., 37—Best rooms in Boston for light housekeeping; also single rooms; bath; gas; stationary tubs; electric lights; telephone; terms low.

WEST ROXBURY—Front room, 2 floors; use of bath; private family; near tremont; private family.

WEST ROXBURY, 1—Newly furnished rooms, all conveniences; 1c. Tel. 1740 Parkway.

WEST CONCORD, 121—Housekeeping for rent; piped water and $1 week.

WEST NEWTON ST., 42—Facing park, newly fur. side room, light, h. and c. water, gas, bath; reasonable; also sunny room, bath; laundry privileges; tel.

WEST NEWTON ST., 50—Nicely fur. side room, bath; laundry privileges; tel.

WORCESTER, 1—Large square room, desirable square room; bathroom; h. & c. water.

WORCESTER SQ., 34—Furnished large square room, convenient for light housekeeping; tel. connection.

Board and Rooms.

ROXBURY—22 Alaska st., near Dudley L.; nice home for girl; terms reasonable. Tel. Dud. Tre. 2114 R.

Automobiles.
15c a line of 7 words. 25c display.

TIRES.
7,000 ENDS, all No. 1 makers, see them and get prices. JEFF PROMR, 17 Haverhill st.; tel. 2250-W Richmond.

AUTO TIRES—Sale, day or week, 8-pass., 40-h. p. touring car, Tremont 2268-R; evenings and Sundays, Newton 1623-M. H. J. PERKINS.

A FRANKLIN TRUCK, good condition, sell reasonable. 1 Dover st.

MAXWELL runabout, 2 extra tires, $250. Address N 851, Boston American.

Bicycles and Motorcycles.
15c a line of 7 words. 25c display.

BICYCLE BARGAINS
Clearance sale on bicycles made by the Pope Manufacturing Company; 1912 models with new departure coaster brakes; $22.50 values, $16.50; $25.00 values, $17.50; $30.00 values, $20.50. Only 100 left.
NATIONAL SPORTSMAN, INC.
175 Pearl st., Brookline. Open one night only.

HIGH GRADE BICYCLES and tires to clear out; open eves. LOFTY, 106 Brighton st., Wash. Sq., Brighton.

Yachts, Boats and Engines.
12½c a line of 7 words. 25c display.

U. S. NAVY 28 and 30' boats for sale; new and second-hand launches. East Boston. RILEY & CO.

SECOND-HAND launch for yacht, state size and make, price. Address J 42, Boston American.

Horses and Carriages.
12½c a line of 7 words. 25c display.

BAY STATE STABLES
BOARDING AND SALE STABLES
HEAVY working and driving horses to be sold at auction every Tuesday, 374 Shawmut av., H. MICKELSON, Mgr.

Dogs, Cats, Pets, Etc.
12½c a line of 7 words. 25c display.

AT YORKSHIRE TERRIER puppies from pedigree stock. MRS. D. BAILEY, Baldwin pl., Brighton, Mass.

SOME EXTRA fine pointer pups, bitches, also dog broke bitch, for sale cheap. DR. H. G. BANKS, Walpole, Mass.

2 HIGH GRADE St. Bernard puppies, high bred, excellent pedigree; female, $10; male, $25. P. JORDAN, 229 Centre st., Brookline, Mass.

RABBITS for sale. H. J. DUNPHY, 97 Chestnut st., Medford.

Apartments to Let.
12½c a line of 7 words. 25c display.

"THE MAPLES"
AND THE
"Westminster Chambers"
ROXBURY—Westminster and Walnut Park cars, 2nd and 3rd floor apartments, 4 rooms, bath and toilet, $18 and $19; 5 rooms, steam heat, tile bath and toilet, $22 and $23; 6 rooms, steam heat, tile bath and toilet, $25 and $26; 7 rooms, steam heat, tile bath and toilet, $28 and $29. Janitor service. Elevator. 10 min. from State st.; this quiet location. Office on premises. Open 9 to 5 daily, Sunday.

SUITES TO LET.
1115 Tremont st., suite of 5 rms. and bath, $18 a month.
1115 Tremont st., suite of 4 rms. and bath, $15 a month.
15 Alpine st., 4 rms. and toilet..... $14 mo.
15 Alpine st., 4 rms. and toilet..... $15 mo.
20 Warwick st., 4 rms. and toilet..... $15 mo.
20 Warwick st., 4 rms. and toilet..... $3 wk.
7 Rogers ct., 4 rms. and toilet..... $2.50 wk.
7 Rogers ct., 2 rms. and toilet..... $1.50 wk.
7 R. Bulfinch pl., Boston, open every day for rent.
BAKER & KENNEDY, 101 Tremont st., Boston.

SOMERVILLE.
NEW SUITES
4, 5, 6, 7 and 8 ROOMS—H. w. floors, open plumbing, tiled baths, set tubs, gas and electric range; near steam and elec. cars to Boston; rents, $18 to $30. BAKER, 208 Pearl st. Tel. 2067-M.

CHARLESTOWN.
TO LET—Sunny, modern flat, 5 rms., $25.00. 2 rms., $15.50 wk. 33 Ferrin st., 2 to 6 p. m. Tel. 1240 Charlestown. Car, 30 min. $2.25 wk.

SOMERVILLE SUITES.
ALL IMPROVEMENTS, good rooms, good location, steam heat, hot water supply. Apply W. F. HICE Estate, 371 Highland av., Somerville. Tel. Somerville 1000.

CAMBRIDGE APARTMENTS.
IN brand new 3-family houses; 5-6 rms., combination range, set tubs, tiled bath, hot water supply, steam heat; 10 min. to Harvard sq. and Boston. Apply on premises, 1 Lexington st., Cambridge.

1295 Commonwealth Av.
NEW 3, 4 and 5 room suites, direct on the Commonwealth av. boulevard; $18 to $30.
4 AND 5-ROOM SUITES—Rent $16 to $18; 3 rooms, $12 to $14. Apply to JANITOR ON PREMISES, 22 Village st.

CHARLESTOWN—3 houses in new, Elm Hill district; choice selection; 6 & 8 rooms, $15 to $20; 5 rooms, $13 to $15. Tel. 1240 Charlestown.

CLARKSON ST., 49, Suite 1—6 rooms and bath; rent $20. Apply to A. E. AYLES, 50 Prospect st., Dor., tel. 1021.

DORCHESTER—Modern, all good people live and party if you are looking for the best flat in Dorchester, call at 1 to 6 p. m. 30 PIERCE, 238 Talbot av., tel. Dor. 71.

DORCHESTER—Suite of 4 rms. at 83 Ivers st (nearest); 6 rooms, all sun; $16 per mo.

DORCHESTER—Suite of 5 rooms, separate and modern. See KEENE'S wonderful lists, 3099 Washington st.

EON—Elm Hill headquarters for suites, $15 to $20. Tel. Charlestown 1240. H. C. EON CO.

ROXBURY—6 suites, 6 and 7 rooms each; all about 15, $25, 26, 27, 28 and 29. Apply to janitor, 81 Roxbury, Corner suite, 6 rooms, bath, set tubs, $20. Apply janitor, 118 Roxbury.

WINTHROP—Ocean Spray, 47 Locust st., to let, 6 rooms, all improvements; good location, near bathing, $30.

Stores and Offices to Let.
12½c a line of 7 words. 25c display.

LOFT TO LET—68 Chauncy st., containing about 15,000 sq. ft.; well lighted; best possible facilities for storage or manufacturing purposes. Apply to JOHN F. HOSMER, 25 Beach st.

TO LET—stores 1575 Beach st., Revere, good location. Apply to WYER DAKIN, Revere. Tel. 0020 Revere.

TO LET—BASEMENT STORE, will let cheap. Call at 233 Harrison av.

Summer Resorts.
12½c a line of 7 words. 25c display.

OLD ORCHARD BEACH—To lease, cash side Hancock cottage, now occupied by Mrs. Bell, furnished, electric lights, shades, closets, bedsteads, etc. VINCENT O. GOODRIDGE, Saco, Me.

A NICE PLACE to board at H. E. Banister's, ROXBURY; 10 rooms; all modern conveniences; board and room for 2 gentlemen; $7 each. REVERE BEACH—CAMP, 25 ft., remainder season; near water front. TEDDY HUGHES, 240 Bleachers.

Summer Cottages to Let.
12½c a line of 7 words. 25c display.

RANDOLPH.
WELL furnished house to let for summer months; 10 rooms; 2 baths; 2 toilets; 2 acres of land; 2 minutes to station; 20 minutes to Boston. Apply to KORKEMAS & GANEM, 69 Kneeland st.

SOUTH WEYMOUTH—1 acre of land, 6-room house, all modern conveniences; 2 minutes to electric cars; 20 minutes to Boston; price $2,700. H. L. LEGG, 1 Milk st.

$300 DOWN, Inc. 2-acre house, 11 rooms and bath; 2 minutes to station; 20 minutes to Boston; price $3,000. H. L. LEGG, 1 Milk st.

L. S. BARKER, N. Scituate st., Dor. Tel. 1240 Dor. 7-room house, 2 acres land, $2000; rent $20. Tel. Dor. 2097. Marshfield, Mass.

Clothing.
15c a line of 7 words. 25c display.

Wage Earners, Take Notice!
Marks & Chester
105 Dudley St., cor. Dudley Sq.
WILL DRESS YOU FOR WHAT LITTLE MONEY YOU HAVE.
37 YEARS OF HONEST DEALING
LOOK FOR MARKS & CHESTER
a genuine bargain; patent leather in Bedford shape, button or lace, $2.98; in Bedford shape, button or lace, leading cloth top, $2.98; gun metal calf, button or lace, $2.98; cloth and pants from $5; suits and overcoats from $10; ladies' dress goods for sale or to let; new lining at station, open evenings.

The Original Max Keezer
CLOTHIER
122 BOW ST., CAMBRIDGE.
KEEZER, the man who makes clothes for Harvard men, is now ready for fall. Prince Albert suits, dress and Tuxedo suits to order, $25 and upward. Also ready-to-wear and Harvard academic clothing; take subway car to Harvard sq. Open evenings until 9 o'clock; 8 a. m. till 9 p. m. Phone Cambridge 302.

KEEZER, the man who makes clothes for Harvard men, is now at 1422 Beacon st., near Dartmouth st., Brookline. Open evenings until 9 o'clock; 8 a. m. till 9 p. m. Phone Brookline 302.

KEEZER, 6 months at the one and only location, 1422 Beacon st., near Dartmouth st., Brookline. Open evenings until 9 o'clock; 8 a. m. till 9 p. m. Phone Brookline 302.

Credit Accounts.
15c a line of 7 words. 25c display.

OPEN A CHARGE ACCOUNT
AT MILLERS with any of the leading stores; our shopping outfit will enable you to open charge accounts at the best stores; no interest; no publicity; no security; no embarrassing questions; clothing, diamonds, vanities and jewelry.
MILLERS' SHOPPING OUTFIT is the leading Boston and New York credit manufacturers to buy at their prices, and sell to you at their prices; offer our patrons, among the most exceptional values in credit; call or write for booklet and let us tell you how easy it is to call and look these over.
S. MILLER CO.,
406 Washington st., over Filene-Jarnes' drug store, cor. Bedford st.

Diamonds, Watches and Jewelry.
15c a line of 7 words. 25c display.

ROY Highest prices on collateral or Pawn tickets; diamonds, watches, jewelry, old gold and silver bought; diamonds, watches, jewelry and tableware for sale or before selling it see ROY, 1 Bowdoin sq., Room 1, 2nd floor.

LENOX JEWELRY CO.
$1 DOWN, $1 weekly, diamonds, watches, jewelry, silverware, etc. 374 Washington st., Room 1.

$1 Down, DIAMONDS, WATCHES, ETC. $1 Weekly. Lowest prices. Largest stock.

EDITORIAL PAGE OF THE **BOSTON AMERICAN** BOSTON JULY 12, 1912

BOSTON AMERICAN

90 AND 92 SUMMER ST, BOSTON, JULY 12, 1912

Largest Circulation in New England, DAILY and SUNDAY.

The Stolid Complacency of the British Titanic Report

The world has now had time to make up its mind about Lord Mersey's report. Four days of reflection upon the stupid and stolid complacency of that document should have made a distinct impression upon that part of the world that has genuine mental reactions upon important items of news.

Among energetic people of whatever race the reaction in this case must be one of amazement and disgust. The British Board of Trade has come to the end of its tortuous deliberations on the most dreadful maritime disaster in history, and has revealed just nothing—save that the British cannot be depended upon to do anything about it.

This feeble and evasive deliverance of Lord Mersey shows in a high light the necessity of the prompt and effective investigation that was made by the United States Senate.

According to the English report no one is guilty—not Ismay, nor Smith, nor the responsible directors, nor the builders of the ship. One step more and we should have had solemn British sanction for the proposition that the accident did not happen at all and that no one was drowned.

The sluggish temper of the British in this case suggests that one reason why England does not keep pace with the front line of advance in other countries—such as Germany and the United States—is that her people are too self-satisfied. Their egotism blinds their eyes to even the most glaring defects of their commercial system.

Where defects are not recognized reforms cannot be made, and advancement becomes impossible. The United States and Germany acknowledge their shortcomings, and so are forever improving and striving on toward better conditions. England, on the other hand, seems to sit satisfied with things as they are—congratulating herself on a fancied superiority to the rest of the world.

England learns nothing from the most stupendous disaster that has ever occurred at sea. She is quite convinced that everything is right; that nothing was at fault, and that nobody was to blame. Being thus unwilling to admit any error or failure, Great Britain is unable to accomplish any advancement or reform in the safeguarding of sea travel.

The reforms that cry out to be accomplished must be initiated by the United States. They must be imposed upon Great Britain.

Such countries as the United States and Germany can learn from defeat and disaster. And they are strong enough to make new and safer regulations for ocean travel, and to require the rest of the world to respect such regulations.

Lorimer's Day of Grace Is Past

Lorimer's day of grace is at an end. He must sink or swim today. The vote cannot be longer delayed.

The question is now one of hours. How many hours longer is William Lorimer to disgrace in the Senate the State Abraham Lincoln made famous all over the world?

Never before in its history has that fine old fetich known as "Senatorial Courtesy" been put to such maudlin uses as by the few Senators who are sustaining the tainted Senator from Illinois. La Follette blistered the custom and its advocates in May of 1911.

Twice have Senate committees declared that either seven or ten votes in the Illinois Legislature were bought for Lorimer. Former Senator Haltzslaw, of Illinois, confesses he was paid $2,500, and former Senator White confesses to $1,000. Representatives Breckmeyer and Link confess to $1,000 each. These confessions involve three other Senators. Four others were proven.

Funk swears Hines told him it cost $100,000 "to put Lorimer over," and the sources from which Hines raised this money were the Lumber Trust and other selfish interests.

Why did it take so large a sum to "put Lorimer over"? Who were Hines' munificent friends, and what motive did they have in putting this tainted politician in the Senate? Read again the Archbold letters in Hearst's Magazine and see the methods and the motives which called for the "right sort of men at Washington."

Editor Kohlsaat, of the Chicago Record-Herald, behaved splendidly in this matter. He it was who exposed the $100,000 that it took to "put Lorimer over." He it was who, when summoned to Springfield and when threatened with imprisonment unless he gave the name of his informant, bravely offered to go to prison rather than betray a confidence and rather than neglect an opportunity to maintain the dignity and decency of the State. Funk, of the Harvester Trust, confessed that he gave the information, and Kohlsaat was relieved, but his dauntless willingness to do right was an honor to his profession.

Every editor exposing Lorimer at that time was called a character assassin. But they really were character builders for the Republic.

Public opinion in this reading Republic is rarely wrong, and public opinion is wellnigh unanimous in the demand that the shame of the Senate shall be removed and Lorimer expelled.

Senators who defiantly assert that they had rather lose their seats than "turn their backs on Lorimer" have a right to their choice of exits from the upper chamber. No question so clearly defined and so definitely decided by public sentiment has appeared in years.

The argument is long since exhausted. Let us appeal to the ballot for the good name of the Republic.

The Three Ring Circus

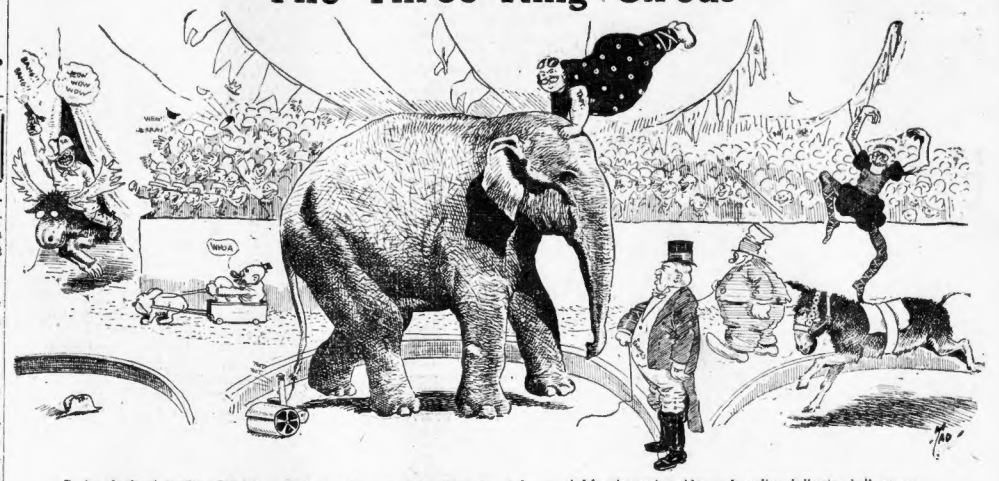

Daring deeds of dazzling dexterity now displayed in two rings—third soon to be occupied by rip-roaring rider on bounding, bellowing bull moose.

Everybody's Out of Town

—SOCIETY NOTE.

"All Right"—The Catchword of Happiness

ABUL BABA, Persian prophet of world-peace among other discoveries in this country, made this, which is of encouragement and interest.

He found the keynote expression of American optimism.

"It is these two words, 'All right,'"

"Everywhere I go, I hear these two magical words—words which I have never heard used by any other nation in the world.

"With you Americans, it is always 'All right.'

"If I ask a bellboy to do a service; if I inquire into a friend's health; when the conductor wants to start his train; I hear 'All right!'

"Everything is 'all right' in the United States. I believe the expression typically reflects the optimism of this great country."

Could he have paid a finer compliment? It is true of those he met. It is true of those one casually meets every day.

Is it true of YOU?

Do you think everything is "all right?" Do you give that happy, cheerful reply when a friend asks about your health, your prospects, your ambitions, your love affairs?

Do you give a cheerful "All right" when asked to do a service or a favor? Do you respond "All right"? when everything is plainly not all right?

My dear girl, it is a very good plan!

For of all the methods the world has ever known for making everything all right, there is no method so wonderful as HOPE, and HOPE is expressed in those two words, "All right."

It does no good to say "All wrong." The girl who meets a friendly inquiry with a wail is pretty apt to lose the friend.

And certainly her wail will not remove the cause of her sorrow.

And, moreover, the condition has never been met by any mortal when everything is "All wrong." There is something right about it, or it would not have happened. There is more to it that is right than there is that is wrong.

Today may not disclose that it is "all right," but tomorrow will. And it is not cheating time, or robbing tomorrow of a joy, by giving its answers today's problem.

It will be "All right" tomorrow; hence it is "All right" today.

Learn to say it, and to say it with conviction. A dubious, half-hearted, depressed "All right" never frightened one hungry man away.

A service done with a reluctant "All right" is a service refused.

A favor granted with an "All right" that sounds as if holding back while counting the cost is not a favor granted.

It is as unpleasant a gift as one that bears the cost mark, and as impolite.

Make your "All right" all right! Make it sound as if will, determination, courage, hope, kindness, a big heart and a generous spirit go with it.

"Is It Expedient That the District of Maine Be Separated from Massachusetts and Become an Independent State?"

Don't Worry; THIS Question Will Not Be an Issue in the Fall Elections; It was Disposed of Nearly One Hundred Years Ago by a Remarkably Close Vote. We Recall It Now Because Next Sunday the AMERICAN'S EDITOR Will be the Honorable Frederick W. Plaisted, Governor of Maine.

Governor Plaisted of Maine, editor-in-chief of this week's Sunday AMERICAN, will preach from the editorial pulpit on the present-day advantages and the SURE-TO-BE-GLORIOUS future of the Dirigo State.

The Governor of Maine—Mr. Plaisted has had a lot of editorial experience, by the way—cannot understand why the whole world isn't flocking to his Commonwealth prepared to remain permanently. Why New Englanders WILL persist in rushing off to Southern California is beyond the comprehension of Maine's young Governor.

You will probably be surprised, and you will certainly be gratified, when you learn from Governor Plaisted that EMIGRANTS DO NOT GO OUT FROM MAINE ANY MORE. Maine suffered in turn from the "Ohio fever"—our readers are much too young to remember that—the rush in '49, and the Go-West-Young-Man craze. There will be NO MORE OF THIS, Governor Plaisted says.

It is really remarkable how little the average American knows about the history of the great State of Maine. There is excellent material in that history for ONE HUNDRED American novels. Holman Day cannot write half of them.

For instance, if you should ask the first acquaintance you meet, preferably one who has been ten years out of school, to name for you the Thirteen Original Colonies, the chances are ten to one he would name Maine among them.

YOU would know, OF COURSE, that your acquaintance was in error.

YOU know, OF COURSE, that for many years Maine was a district of this grand old Commonwealth of Massachusetts. YOU KNOW that it was not until the year 1821 that the State of Maine set up for business on her own account, marching proudly into the Union.

And, of course, you know that the territory of the State of Maine EQUALS ONE-HALF THE TERRITORY OF ALL NEW ENGLAND. If you DON'T know this, you will find the fact properly impressed upon you by Governor Plaisted when the Governor assumes charge of next Sunday's AMERICAN.

It would be a splendid thing if New Englanders were all of them familiar with the HISTORY OF NEW ENGLAND. All of us OUGHT to know the part played by Bartholomew Gosnold in connection with the early history of Maine. All of us OUGHT to know that Captain John Smith, he of the Pocahontas incident, is connected historically with Maine as much as with Virginia. All of us OUGHT to know about Sir Ferdinando Gorges, and John Mason, and the other big guns of colonial days. "See America First!" say the signboards along the great railway lines. "Know New England First!" WE say. It is all very well to know about Greece, and about Rome and about the five great eastern monarchies, but a firm foundation for that sort of knowledge would be familiarity with the history of our own country. OUR own country is New England.

As far back as the year 1780, for example, the executive power of Massachusetts was vested, as now, in a Governor, a Lieutenant-Governor and an advisory council of nine members. Then, as now, the State Senate was made up of forty senators.

In the early days, FOUR OF THESE FORTY MASSACHUSETTS SENATORS CAME TO BOSTON FROM THE DISTRICT OF MAINE.

But, after thirty-five years or so, there began to be talk of "Separation." Once begun, this agitation was continued until the question was settled forever.

All of which, of course, is by way of directing your attention to the important fact that the Governor of Maine will act as editor of next Sunday's AMERICAN.

Governor Plaisted—he is only forty-six years old—has been a newspaper man for more than half his years. He publishes the New Age, a Democratic weekly in the capital city of Augusta. He knows what a newspaper ought to be, and his Sunday AMERICAN, we should say after a perusal of some advance sheets, will be fully up to your expectations.

WE ADVISE YOU TO READ THE GOVERNOR PLAISTED ISSUE OF THE SUNDAY AMERICAN.

After that issue, we advise the reading of the issues immediately following, to be edited in turn by Governor Bass of New Hampshire, Governor Foss of Massachusetts, Governor Pothier of Rhode Island and Governor Mead of Vermont.

Each of these July and August numbers of the Sunday AMERICAN should be "New Englandy" from beginning to end. We do not see how ANYBODY can live in New England this Summer without the "New England Governor" editions of the Boston Sunday AMERICAN.